



US007060623B2

(12) **United States Patent**
Kido

(10) **Patent No.:** **US 7,060,623 B2**
(45) **Date of Patent:** ***Jun. 13, 2006**

(54) **METHOD OF DEFORMING A PATTERN AND SEMICONDUCTOR DEVICE FORMED BY UTILIZING DEFORMED PATTERN**

(75) Inventor: **Shusaku Kido**, Kagoshima (JP)

(73) Assignee: **NEC LCD Technologies, Ltd.**, Kanagawa (JP)

(*) Notice: Subject to any disclaimer, the term of this patent is extended or adjusted under 35 U.S.C. 154(b) by 187 days.

This patent is subject to a terminal disclaimer.

(21) Appl. No.: **10/201,132**

(22) Filed: **Jul. 24, 2002**

(65) **Prior Publication Data**

US 2002/0187573 A1 Dec. 12, 2002

Related U.S. Application Data

(62) Division of application No. 09/888,442, filed on Jun. 26, 2001.

(30) **Foreign Application Priority Data**

Jun. 26, 2000 (JP) 2000-191419
May 25, 2001 (JP) 2001-157209

(51) **Int. Cl.**
H01L 21/311 (2006.01)

(52) **U.S. Cl.** **438/698**; 438/760

(58) **Field of Classification Search** 438/149, 438/164, 482-484, 158-159, 698, 760

See application file for complete search history.

(56) **References Cited**

U.S. PATENT DOCUMENTS

5,580,702 A * 12/1996 Hayase et al. 430/326

5,728,604 A 3/1998 Rha et al.
5,738,975 A * 4/1998 Nakano et al. 430/280.1
6,114,184 A 9/2000 Matsumoto et al.
6,201,281 B1 3/2001 Miyazaki et al.
6,380,006 B1 * 4/2002 Kido 438/149
6,493,048 B1 * 12/2002 Baek et al. 349/43
2003/0062523 A1 4/2003 Bae et al.

FOREIGN PATENT DOCUMENTS

JP 3-59-154073 9/1984
JP 59-200421 11/1984
JP 60-2948 1/1985
JP 4-1-103864 4/1989
JP 1-239848 9/1989
JP 4-4-180031 6/1992
JP 4-8-32072 2/1996
JP 10242052 A * 9/1998
KR 1999-007413 1/1999

* cited by examiner

Primary Examiner—Kenneth Parker

Assistant Examiner—José R. Diaz

(74) *Attorney, Agent, or Firm*—Young & Thompson

(57) **ABSTRACT**

A method of deforming a pattern comprising the steps of: forming, over a substrate, a layered-structure with an upper surface including at least one selected region and at least a re-flow stopper groove, wherein the re-flow stopper groove extends outside the selected region and separate from the selected region; selectively forming at least one pattern on the selected region; and causing a re-flow of the pattern, wherein a part of an outwardly re-flowed pattern is flowed into the re-flow stopper groove, and then an outward re-flow of the pattern is restricted by the re-flow stopper groove extending outside of the pattern, thereby to form a deformed pattern with at least an outside edge part defined by an outside edge of the re-flow stopper groove.

23 Claims, 54 Drawing Sheets

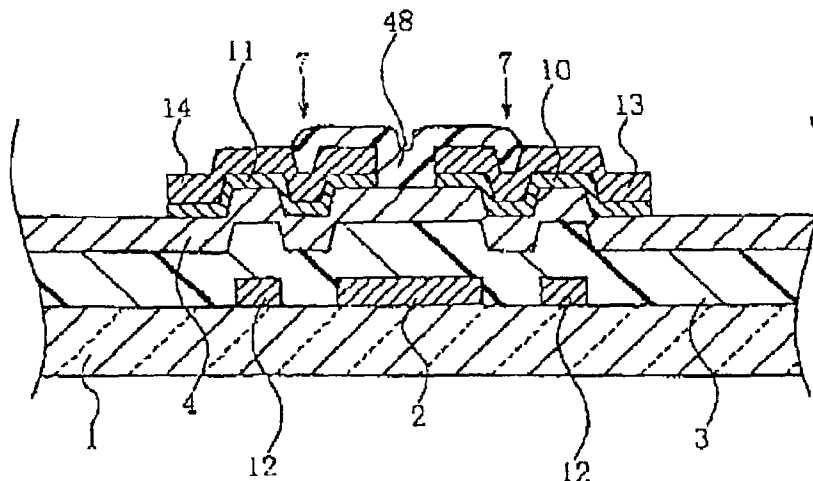

FIG. 1A prior art

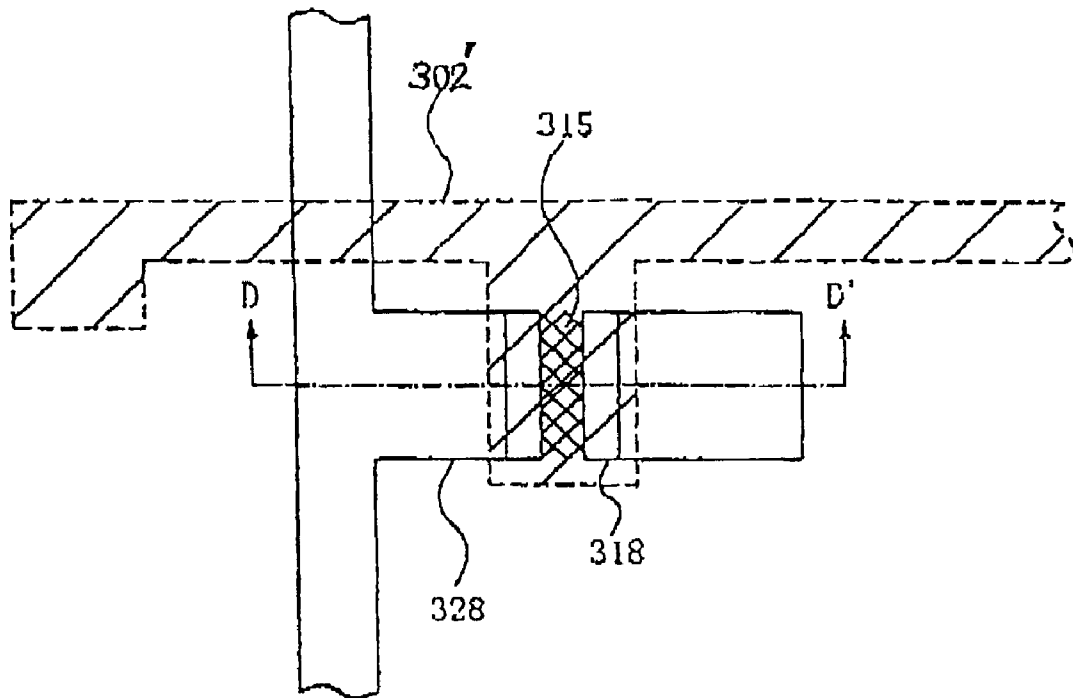

FIG. 1B prior art

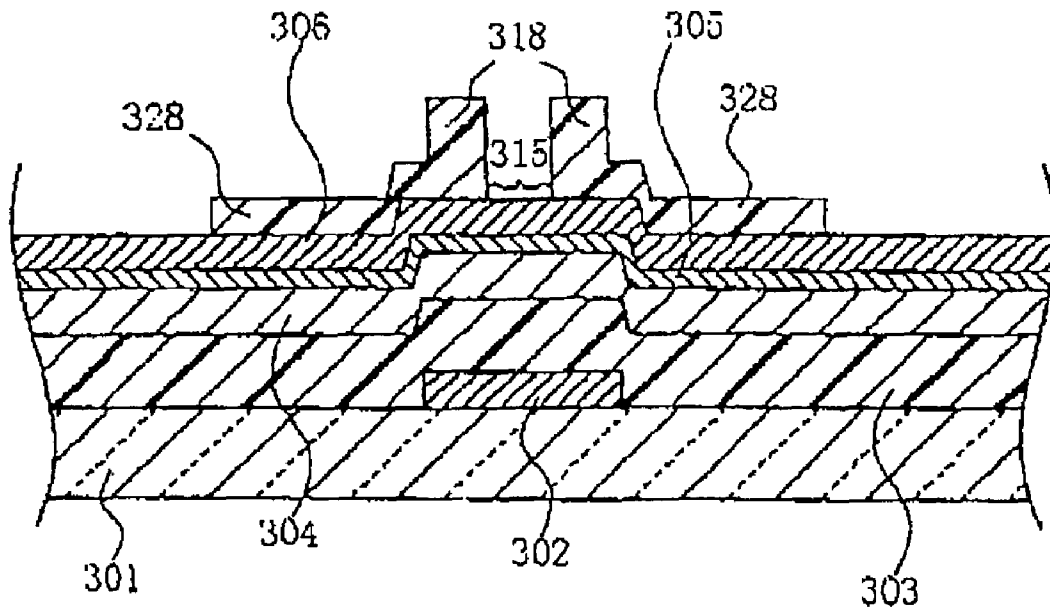

FIG. 2A prior art

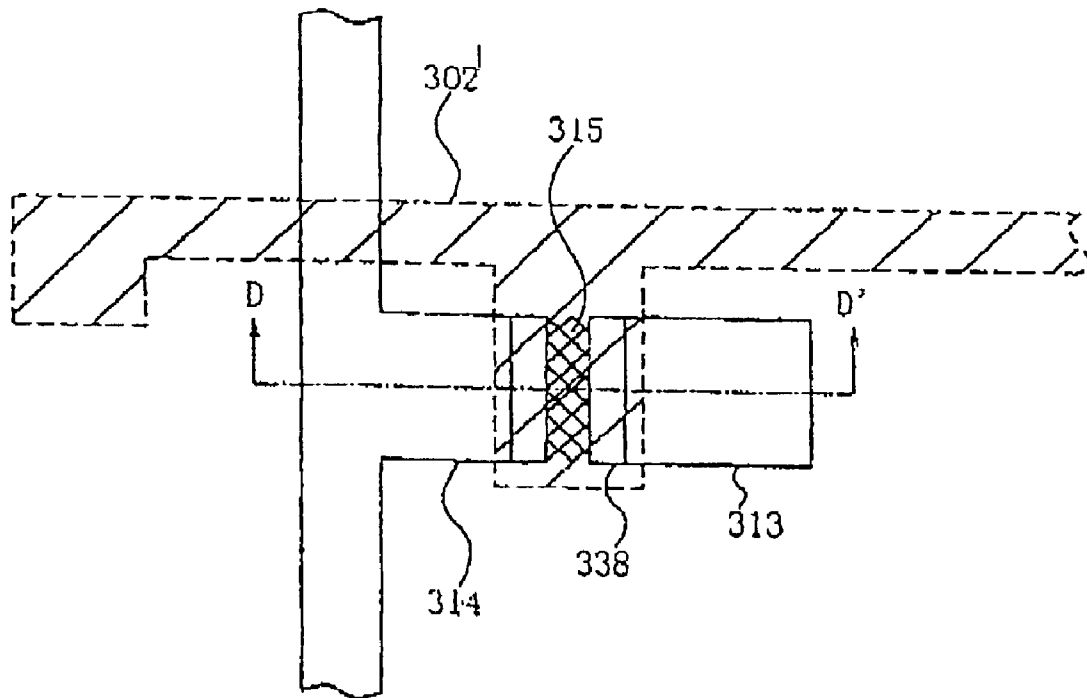

FIG. 2B prior art

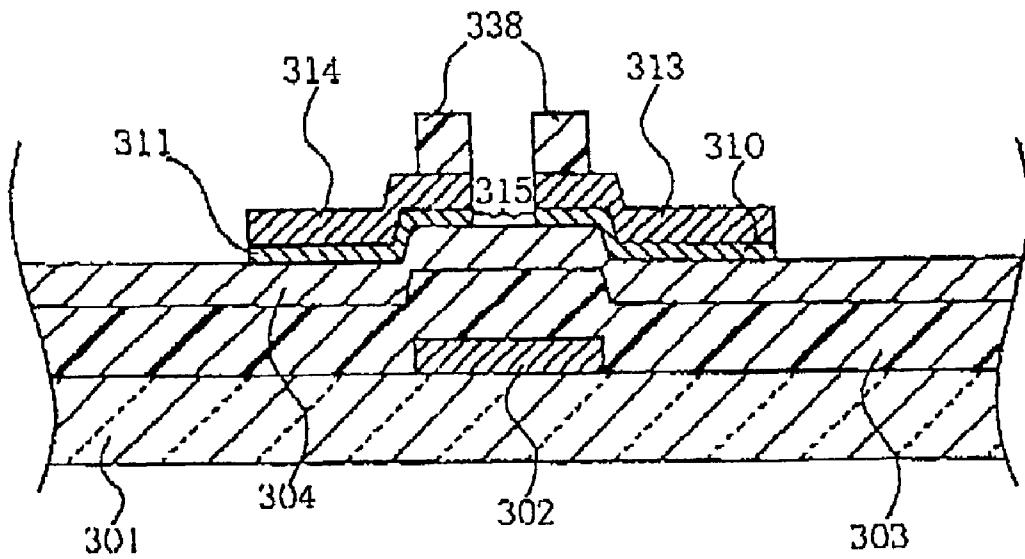

FIG. 3A prior art

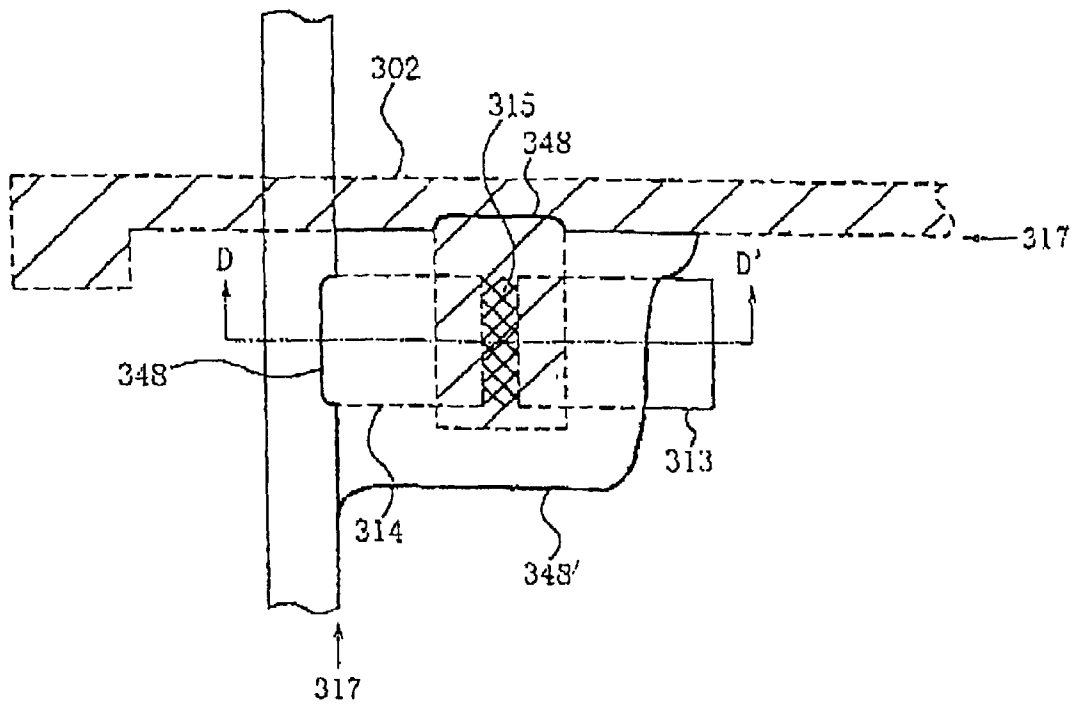

FIG. 3B prior art

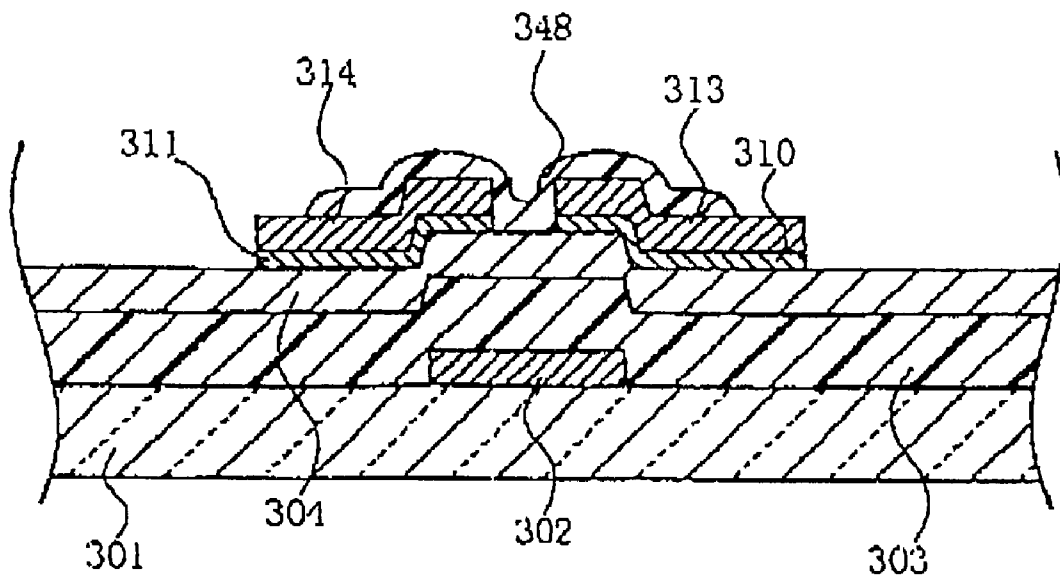

FIG. 4A prior art

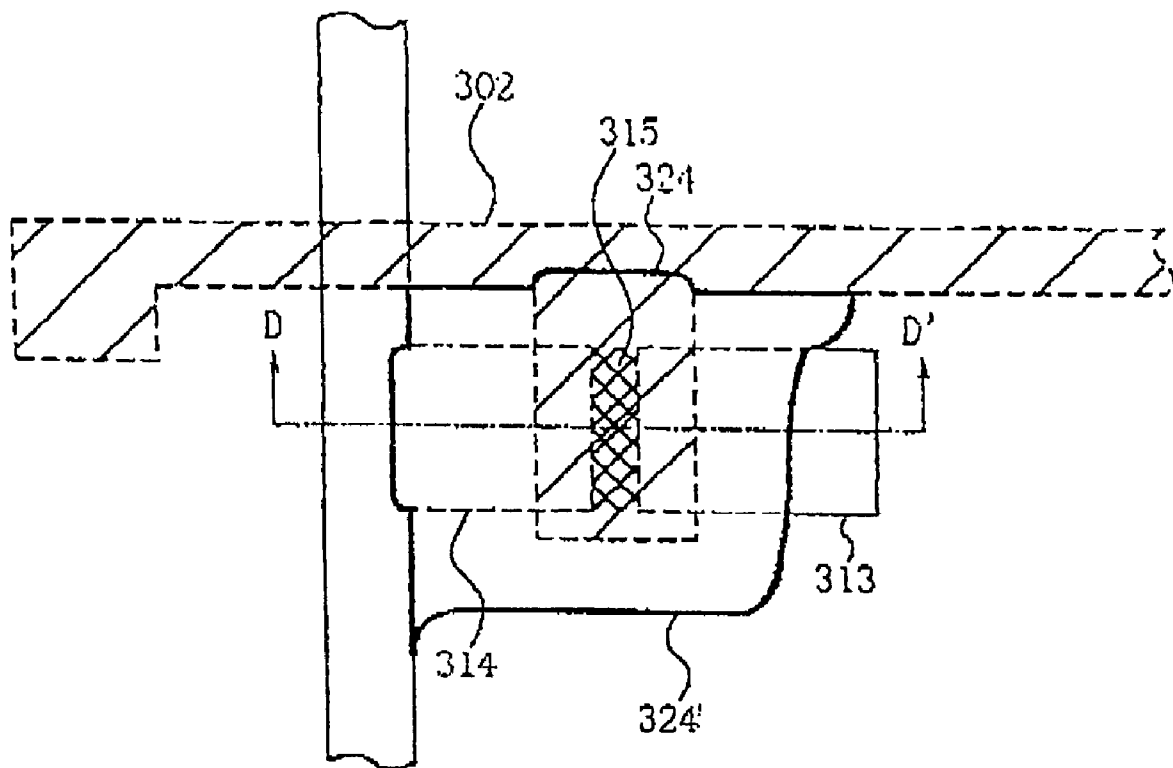

FIG. 4B prior art

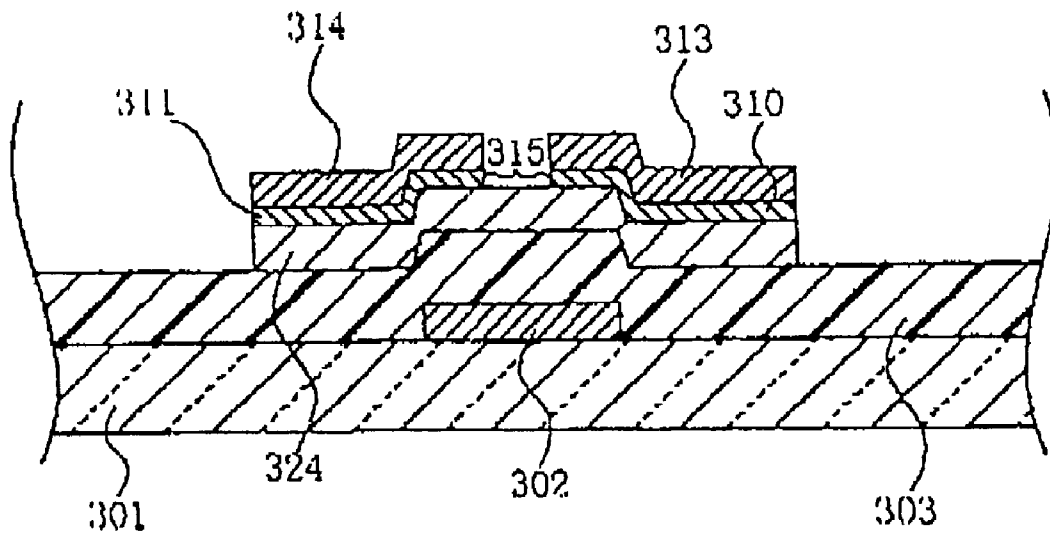

FIG. 5A

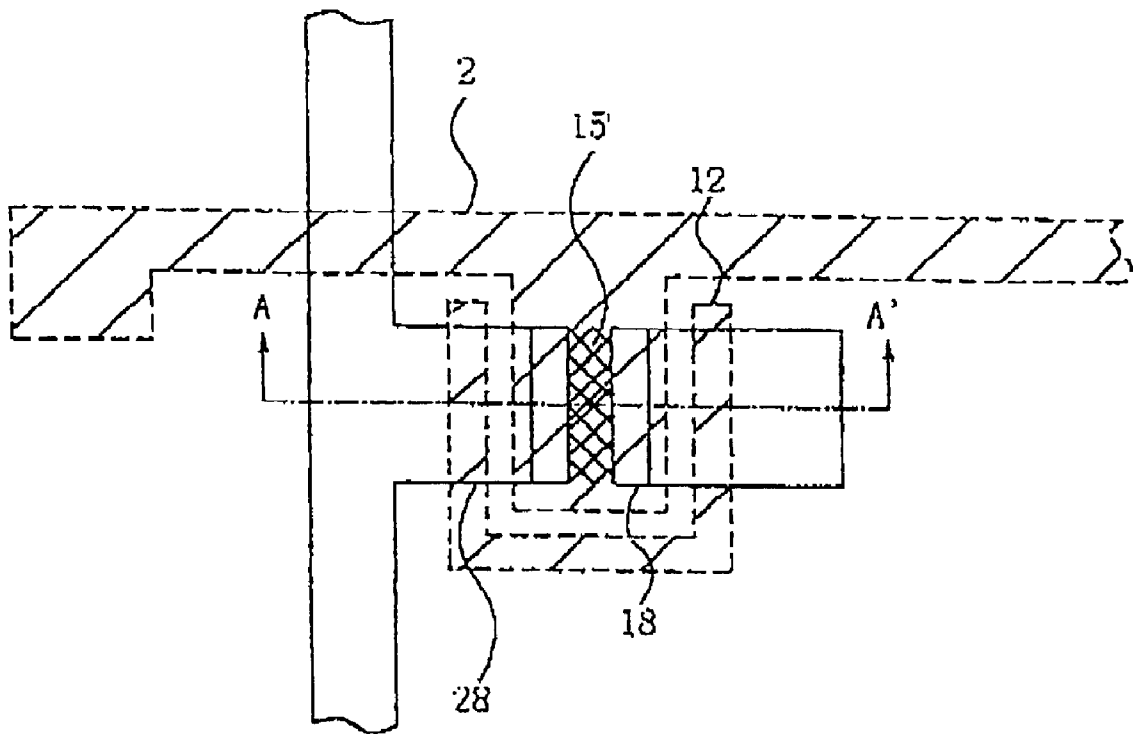

FIG. 5B

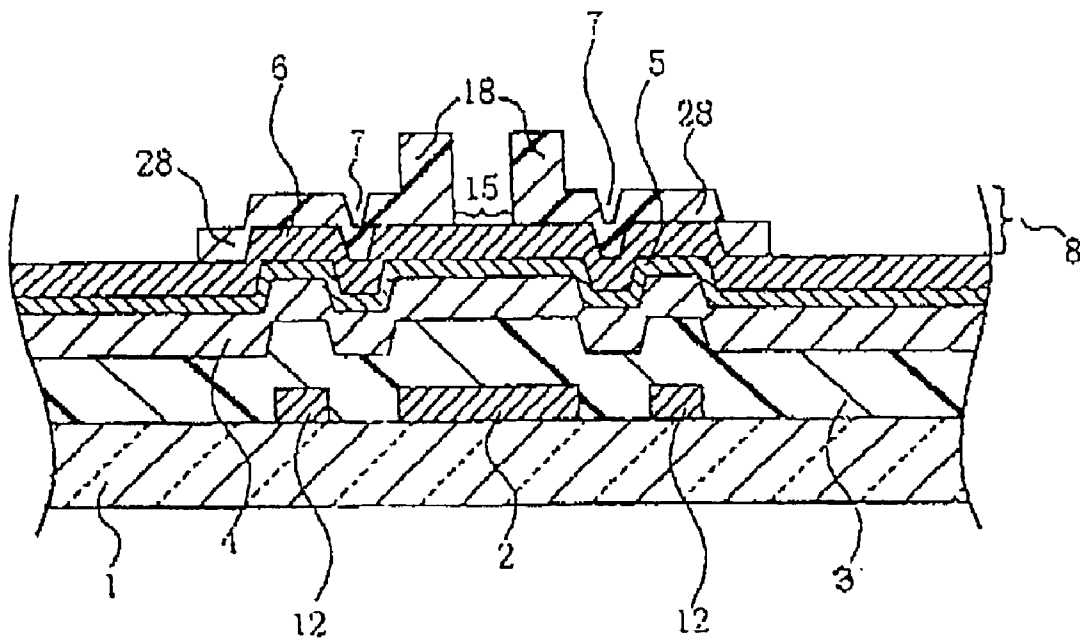

FIG. 6A

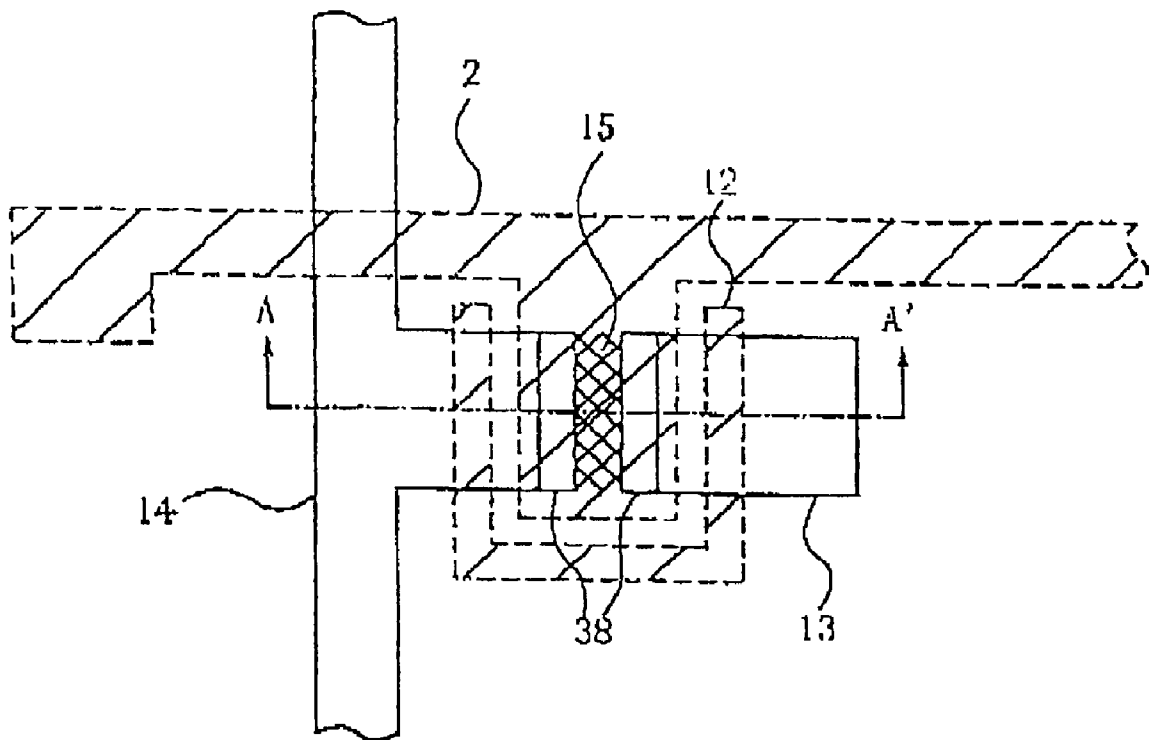

FIG. 6B

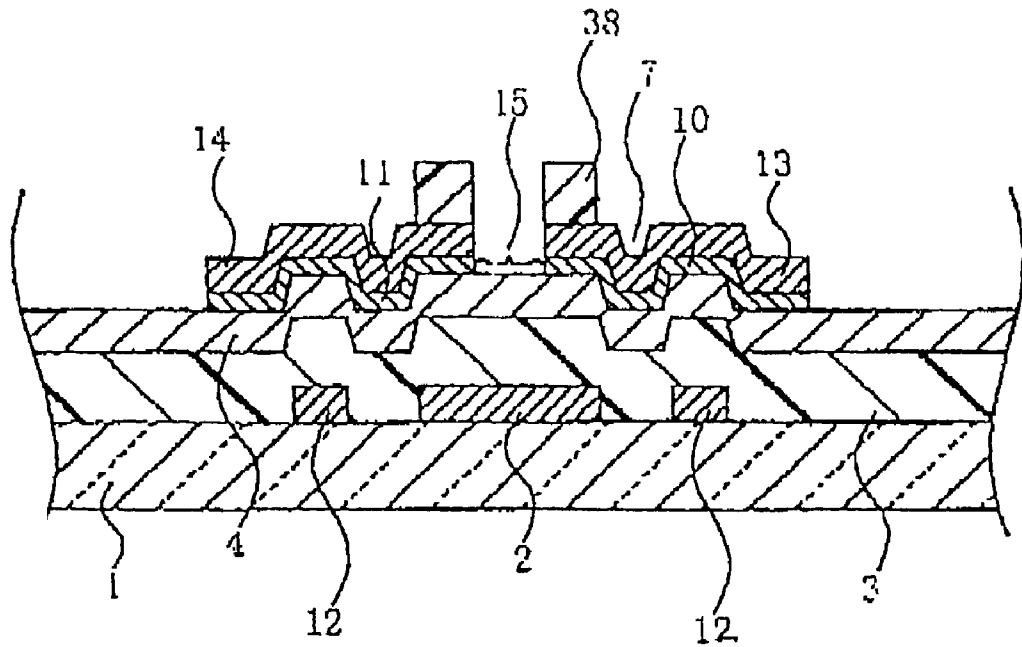

FIG. 7A

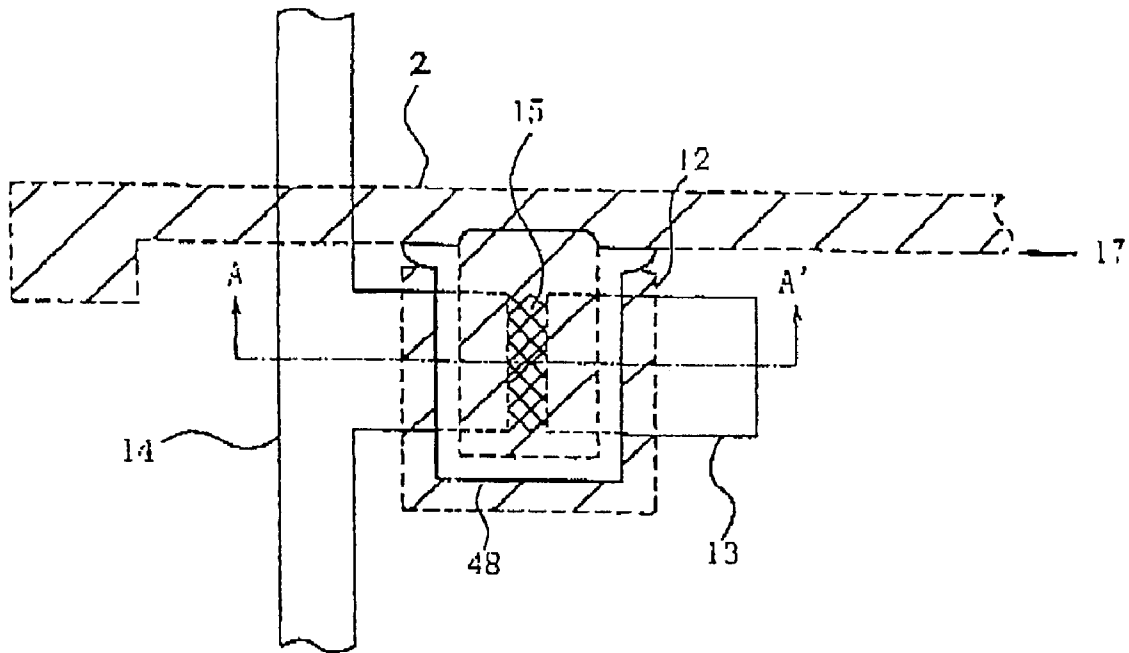

FIG. 7B

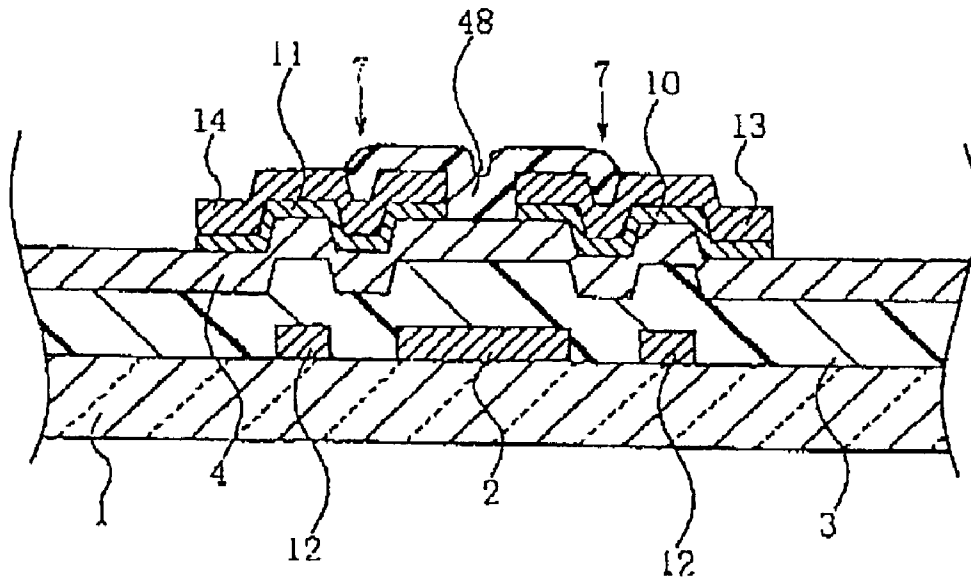

FIG. 8A

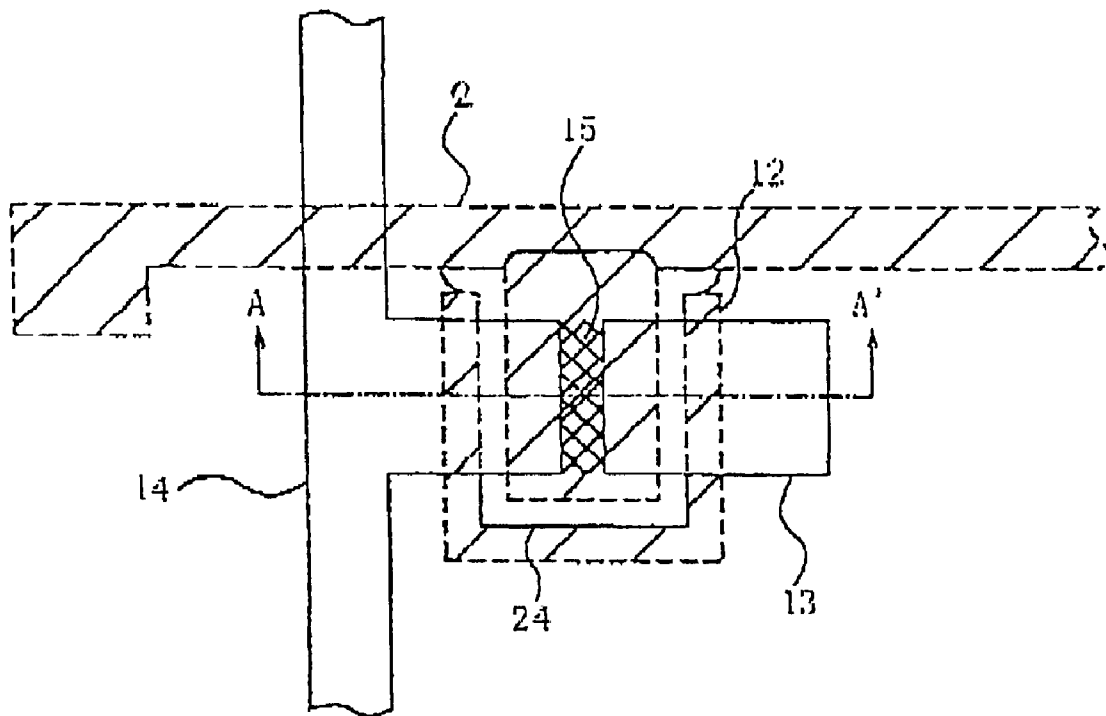

FIG. 8B

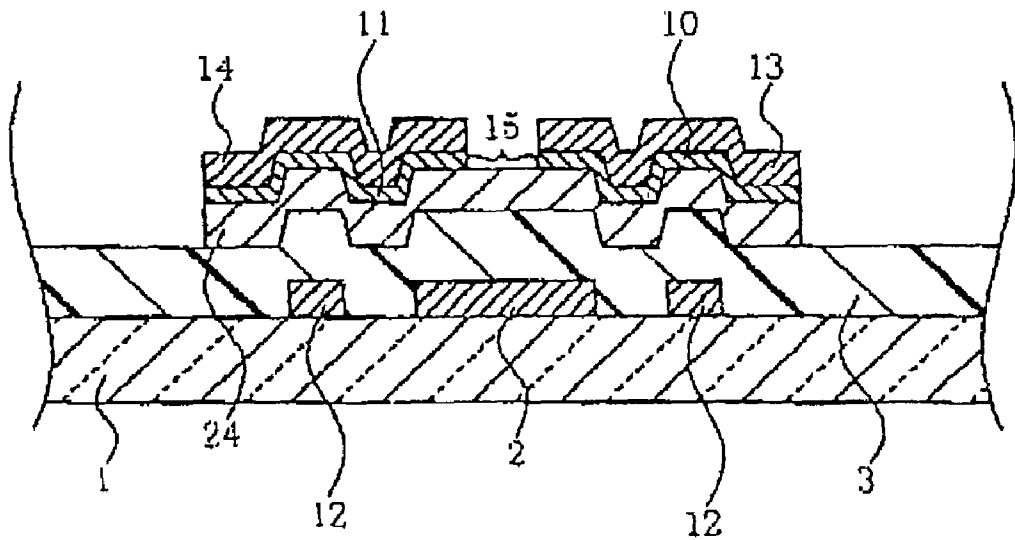

FIG. 9A

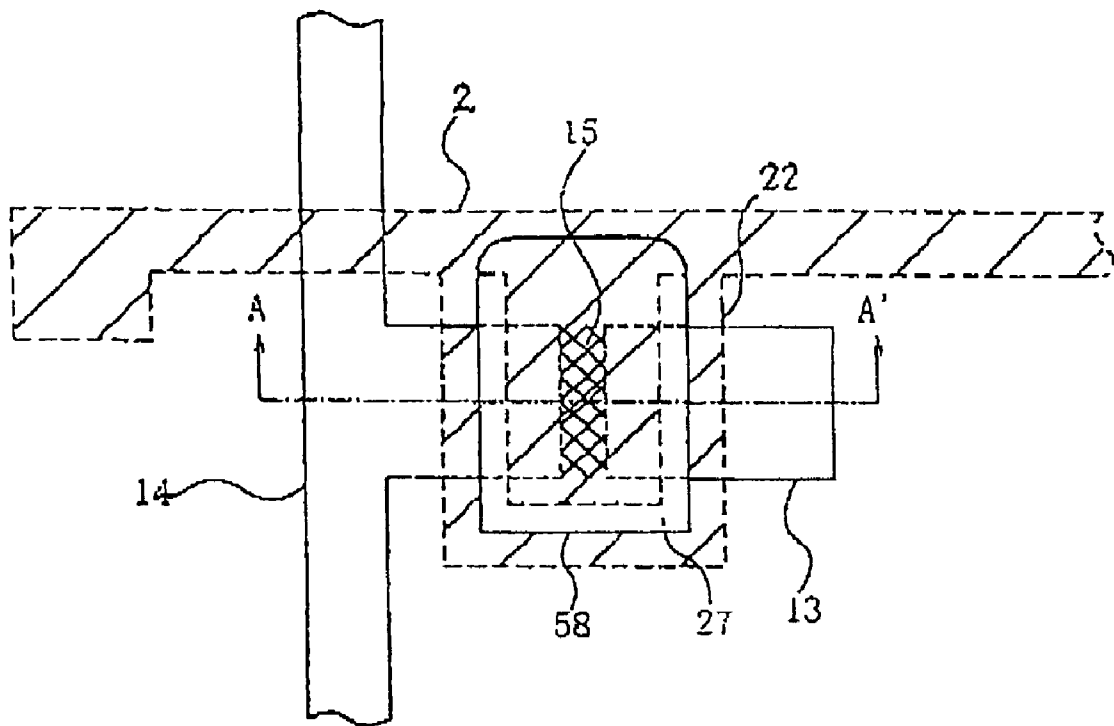

FIG. 9B

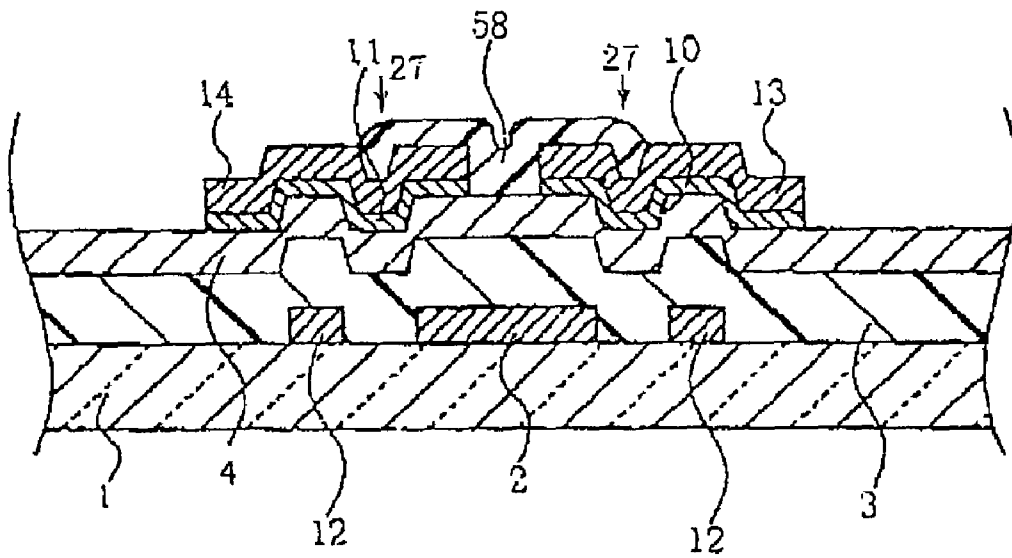

FIG. 10A

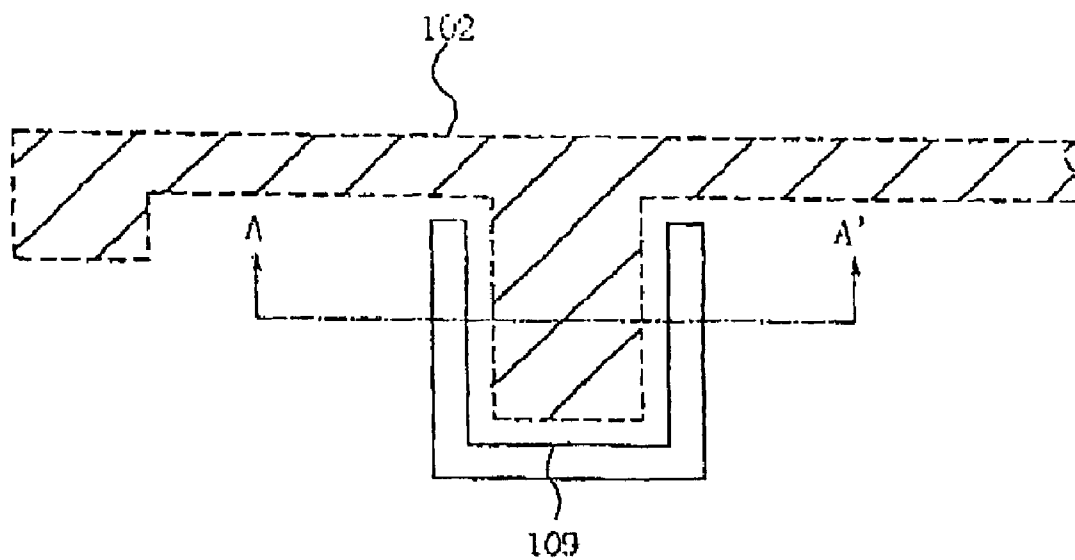

FIG. 10B

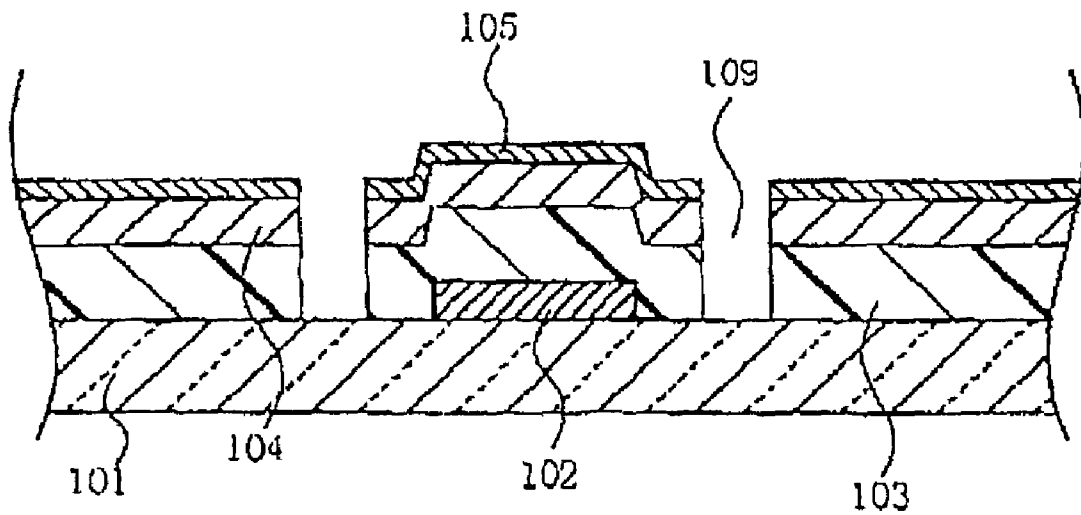

FIG. 11A

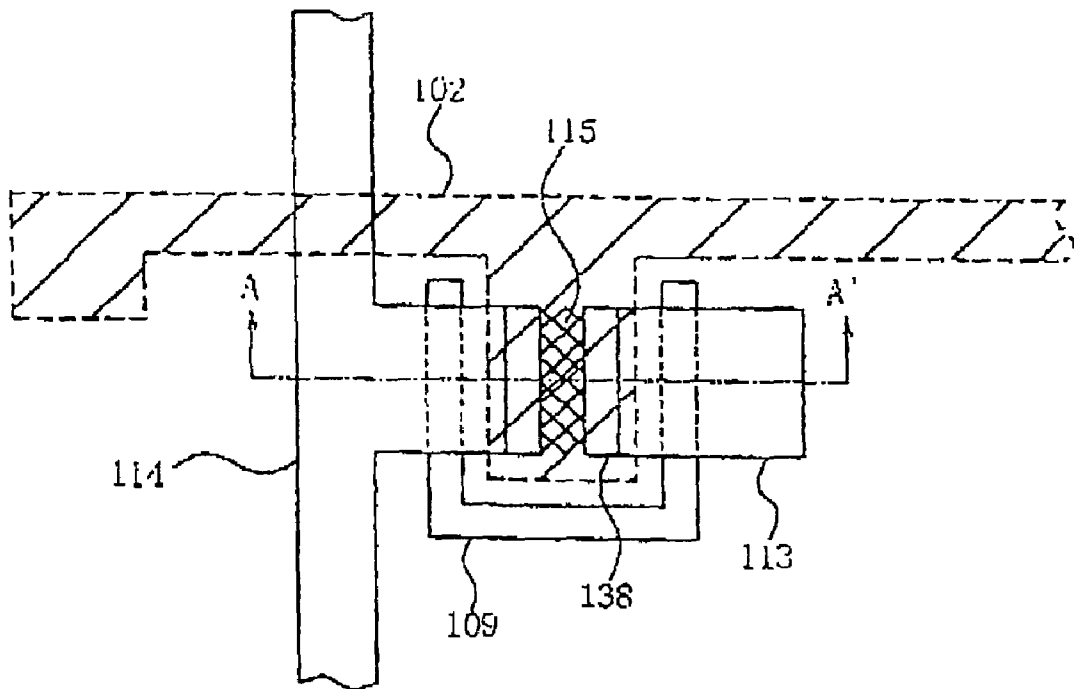

FIG. 11B

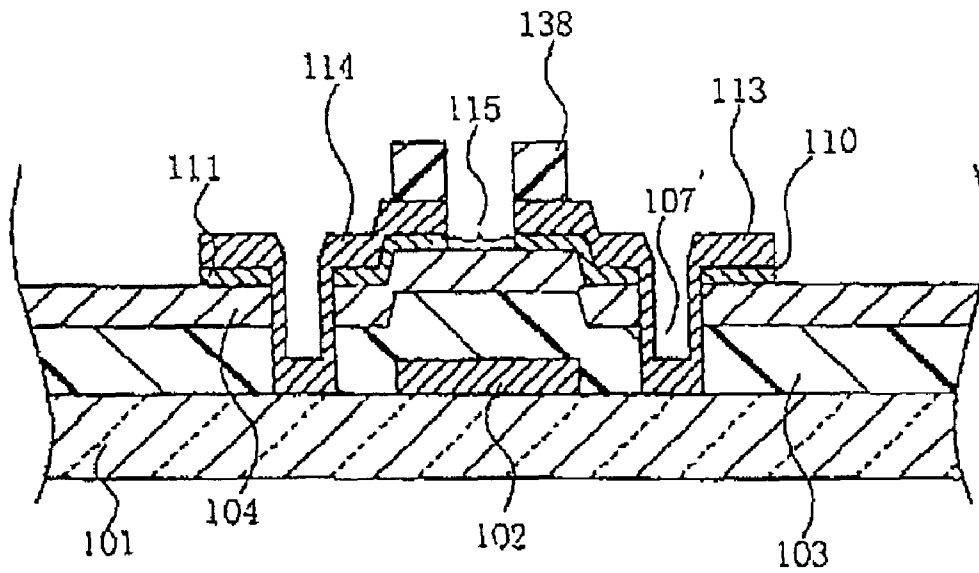

FIG. 12A

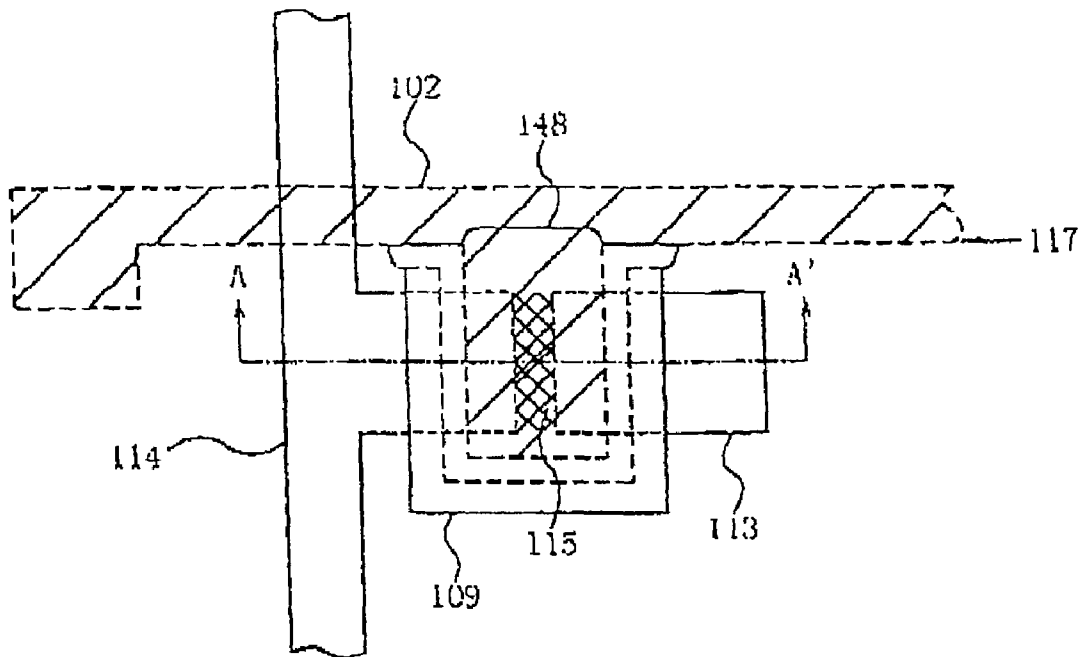

FIG. 12B

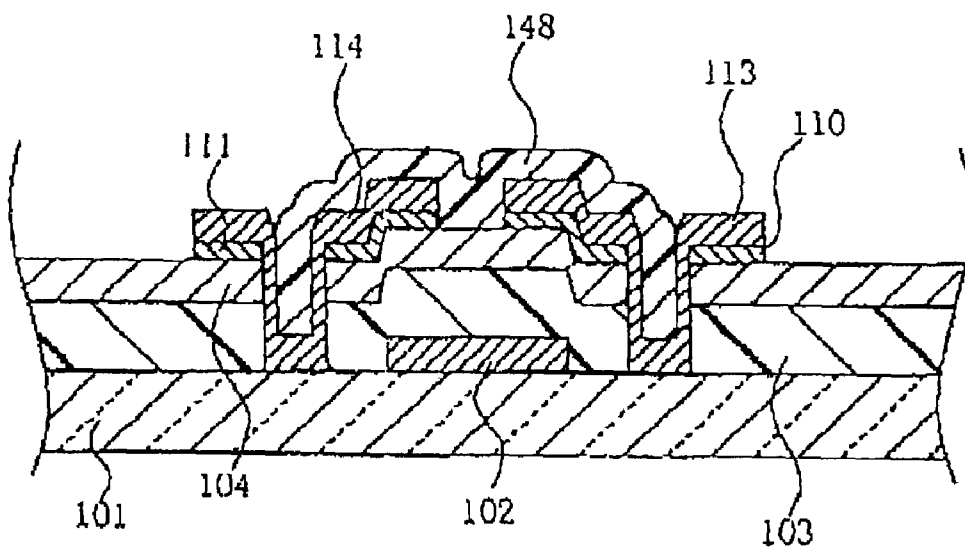

FIG. 13A

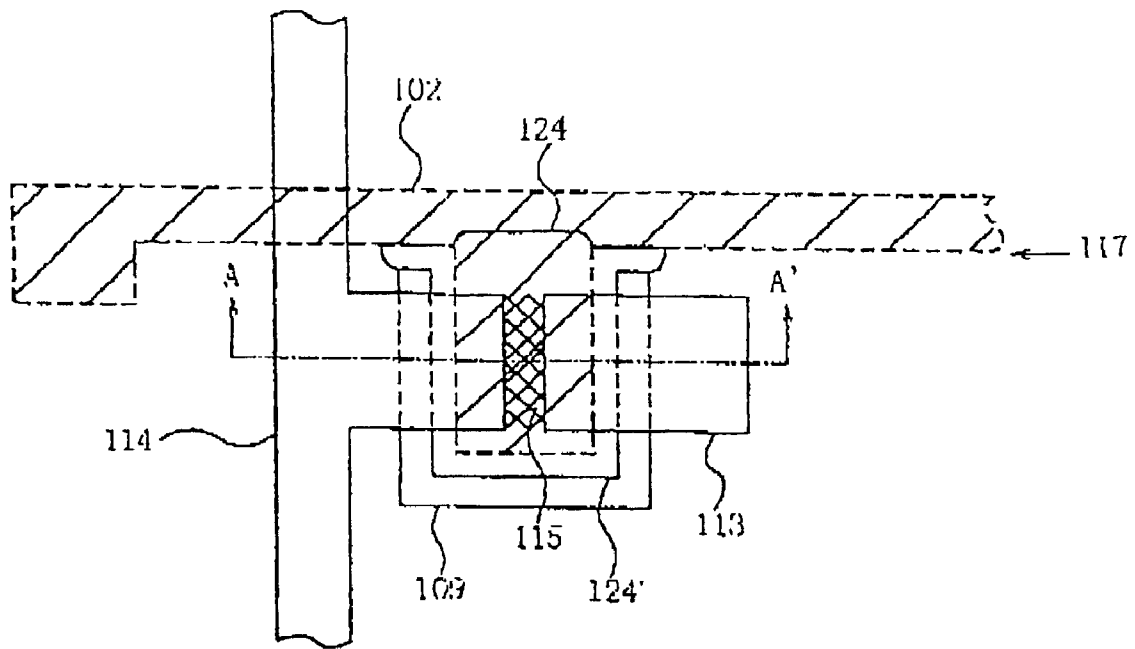

FIG. 13B

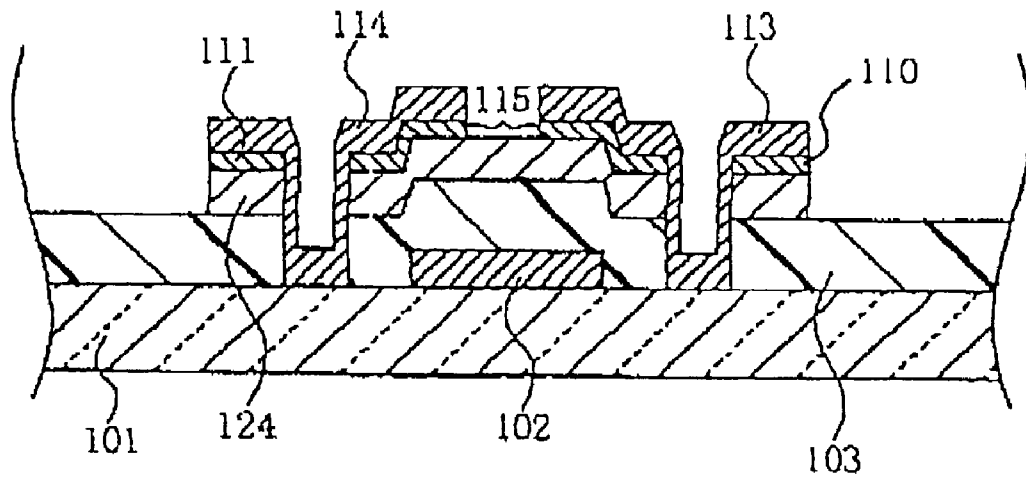

FIG. 14A

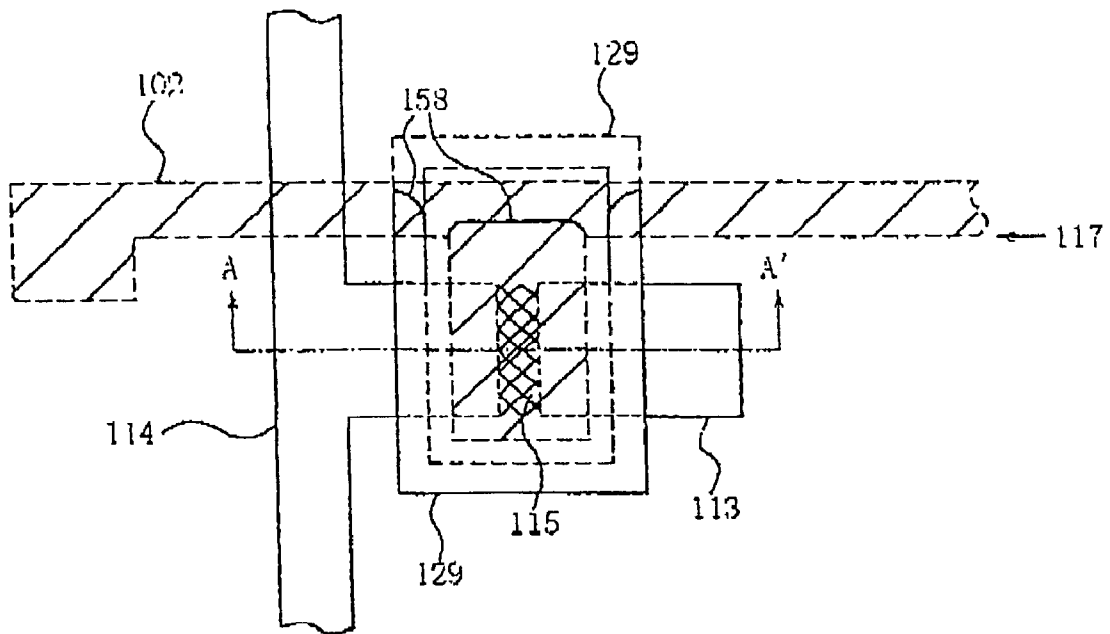

FIG. 14B

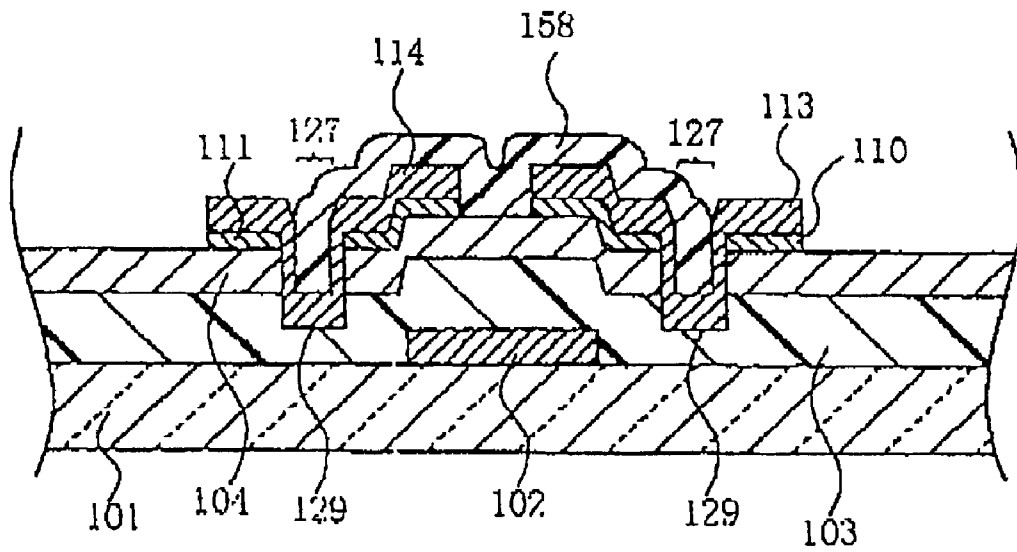

FIG. 15A

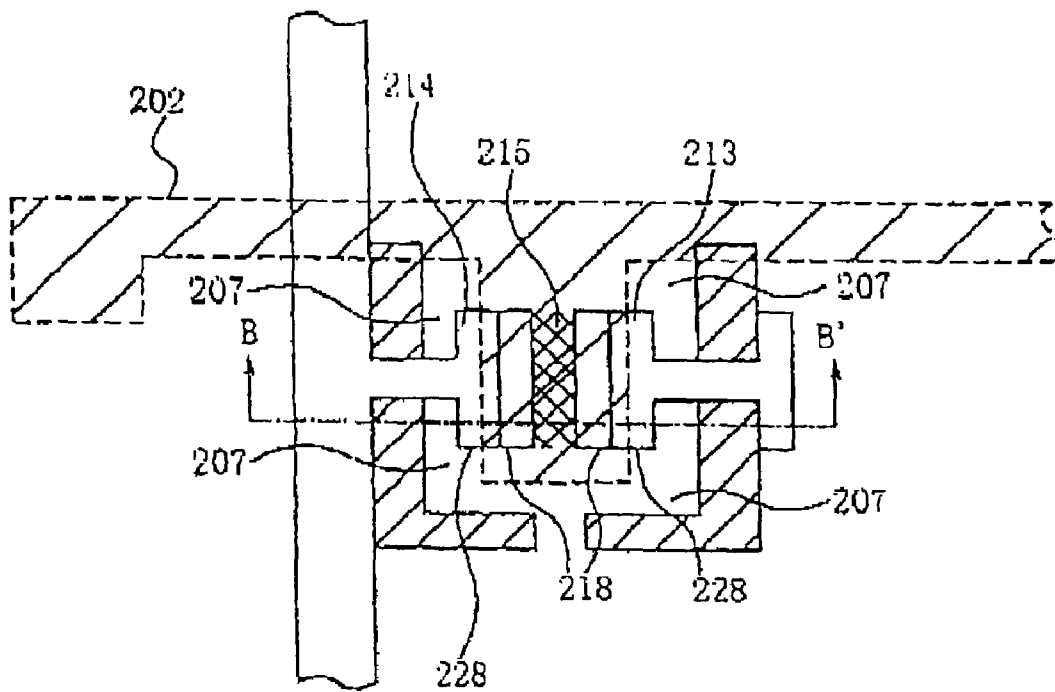

FIG. 15B

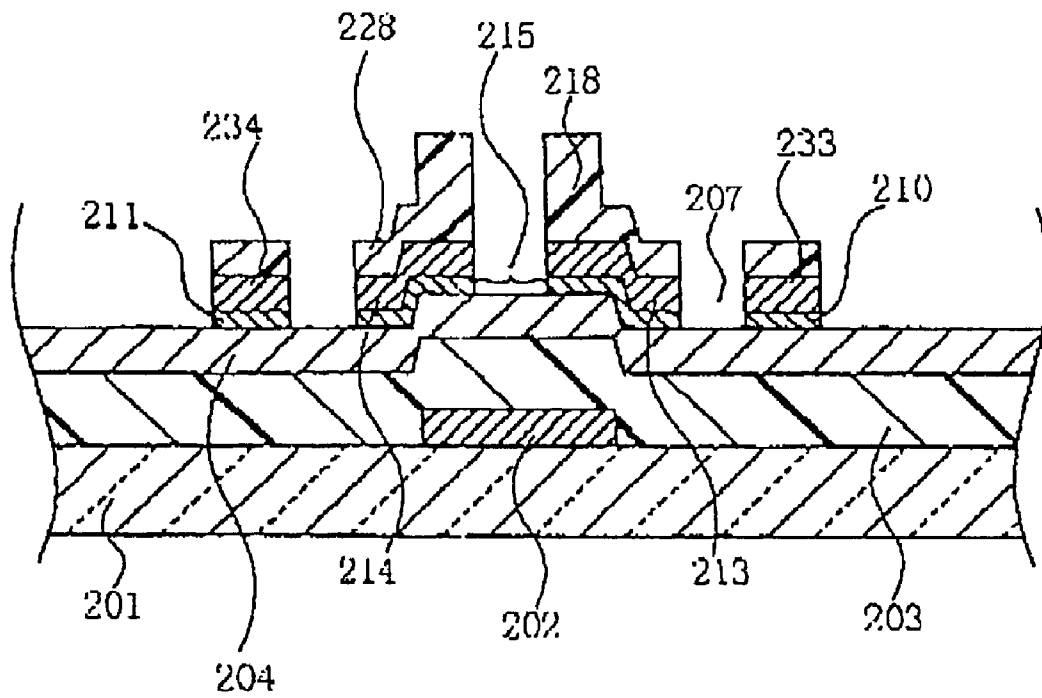

FIG. 16A

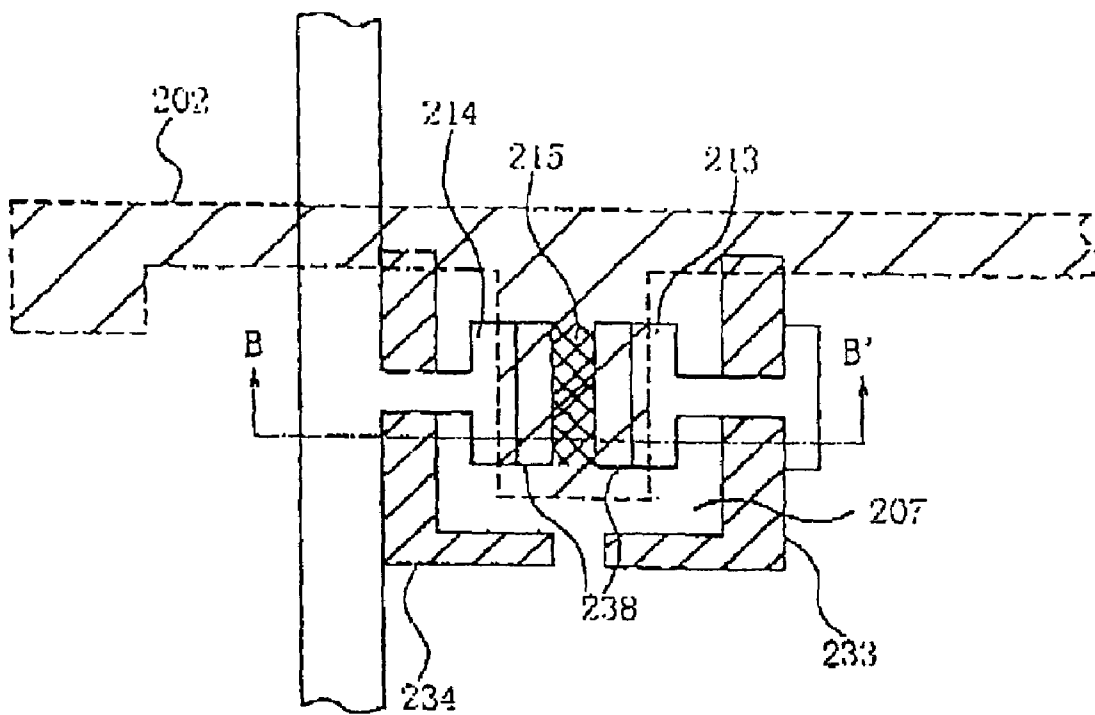

FIG. 16B

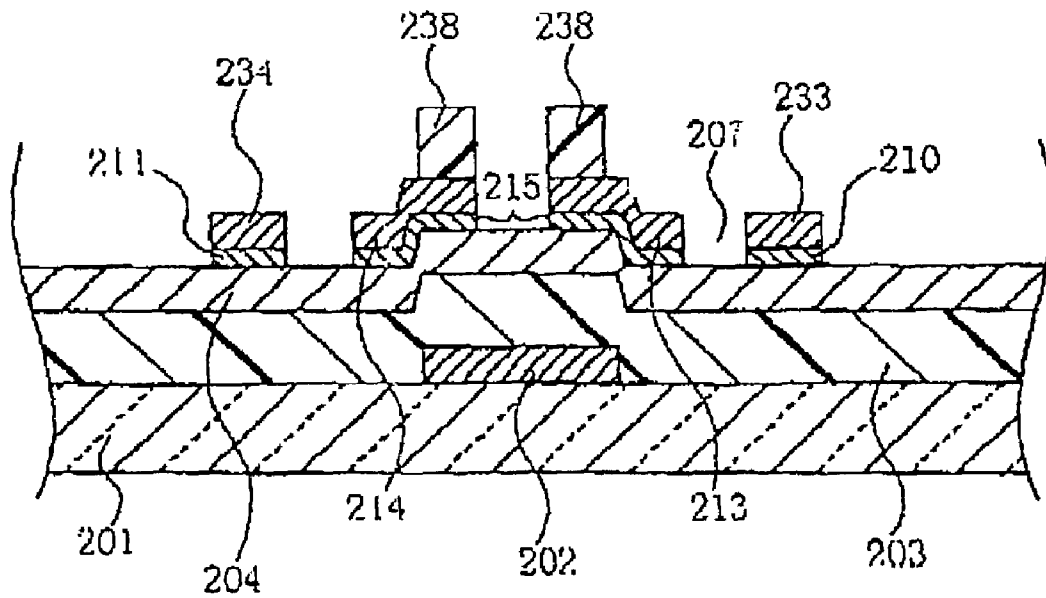

FIG. 17A

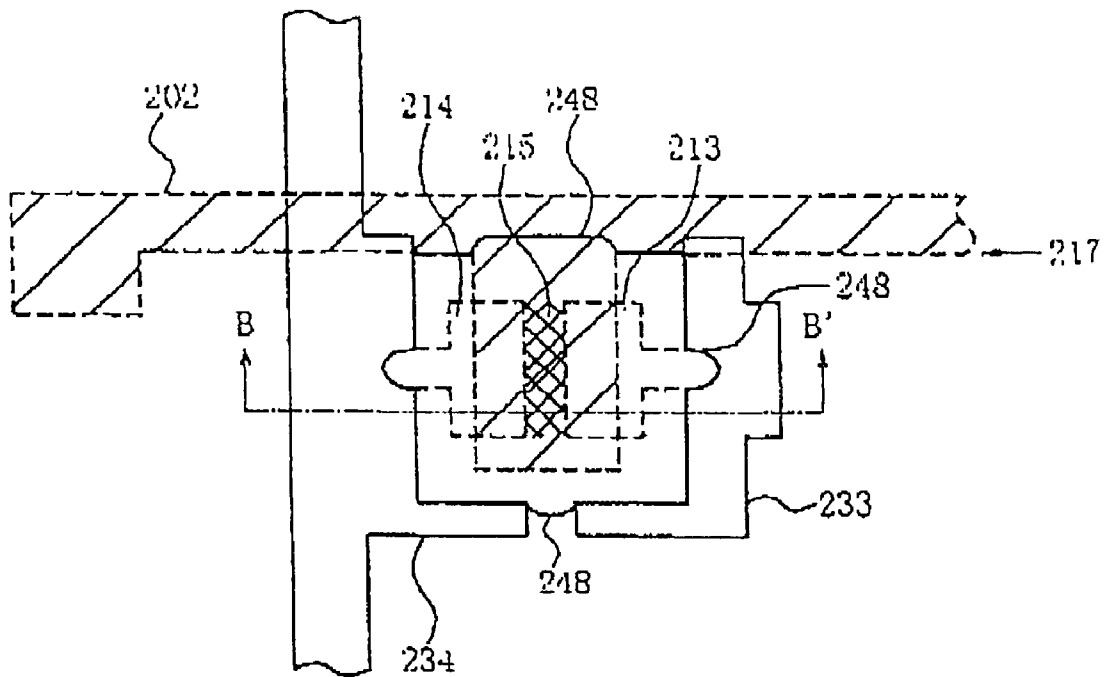

FIG. 17B

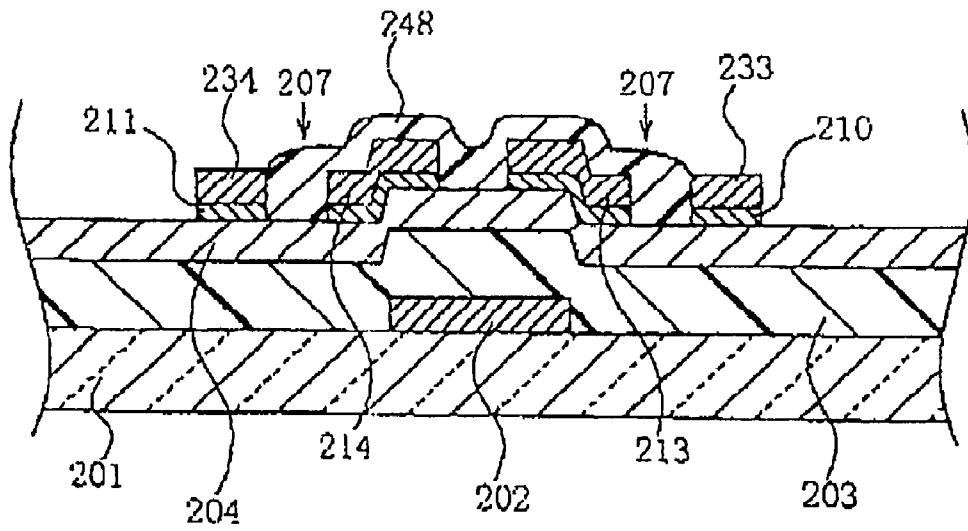

FIG. 18A

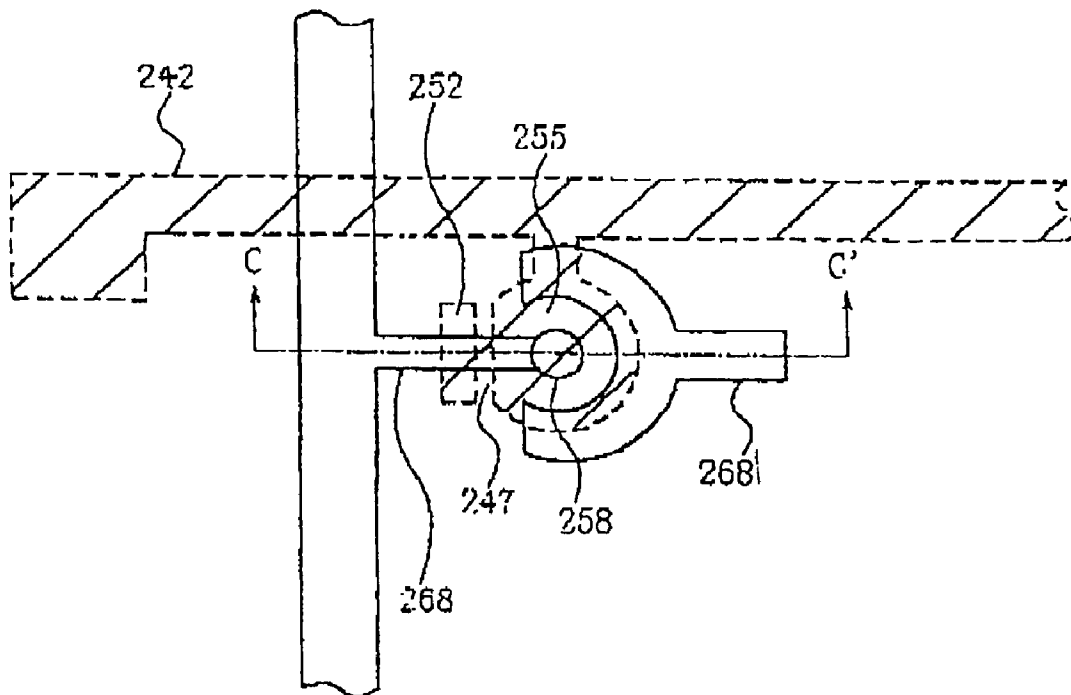

FIG. 18B

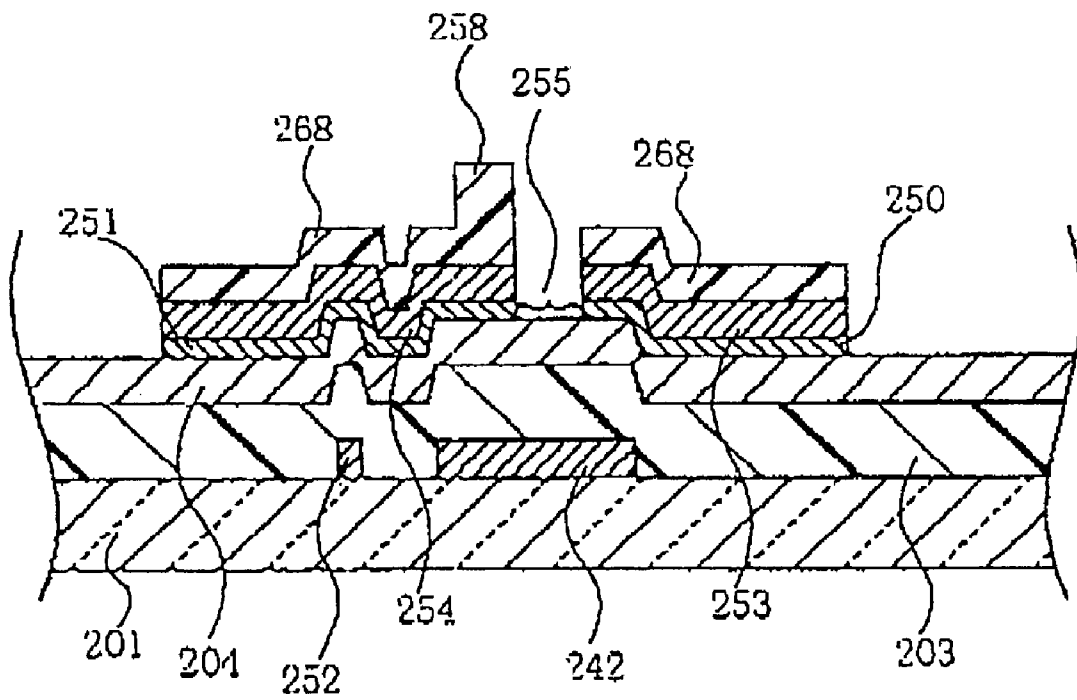

FIG. 19A

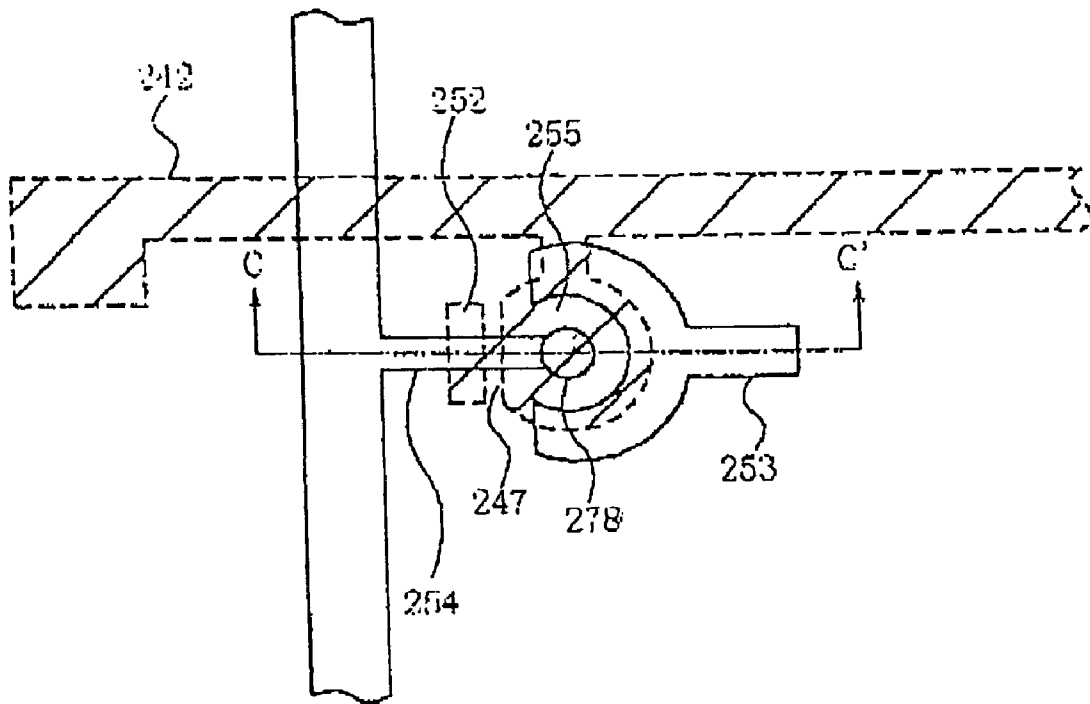

FIG. 19B

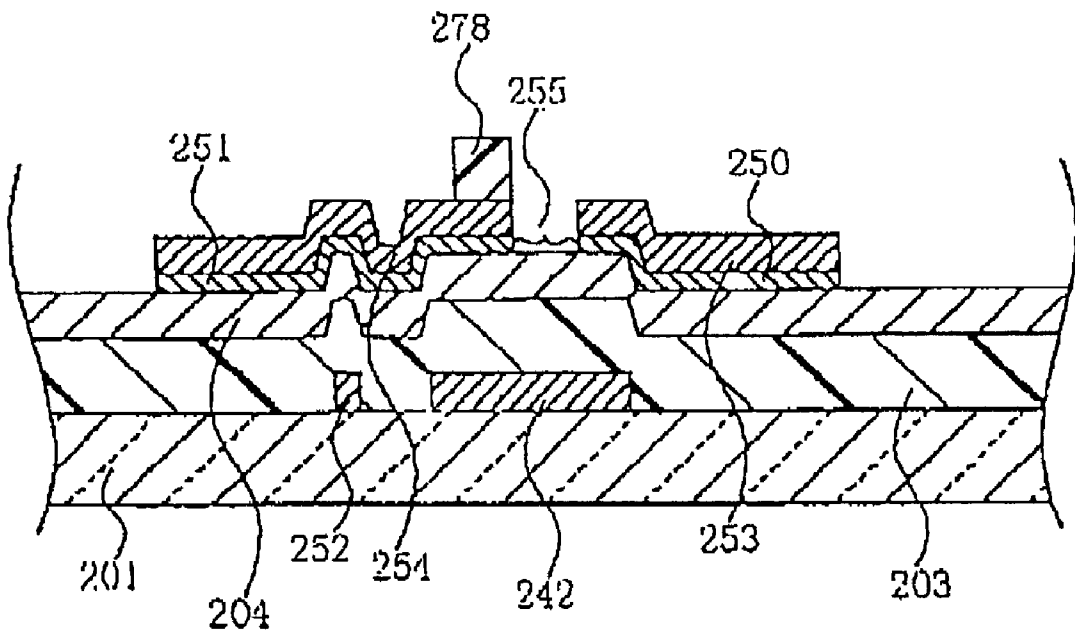

FIG. 20A

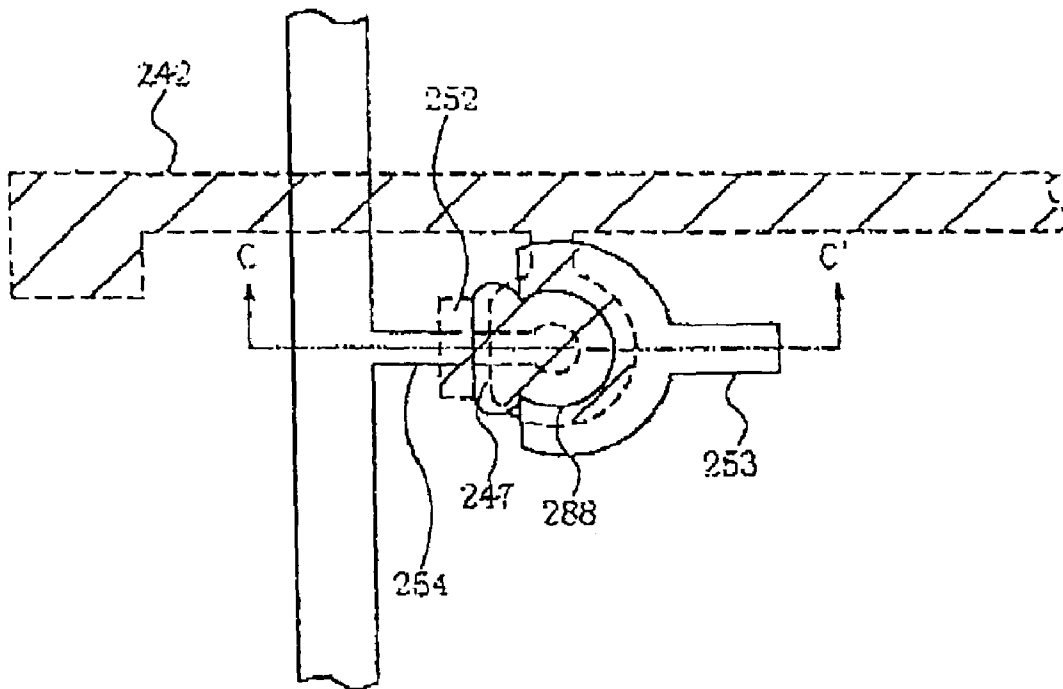

FIG. 20B

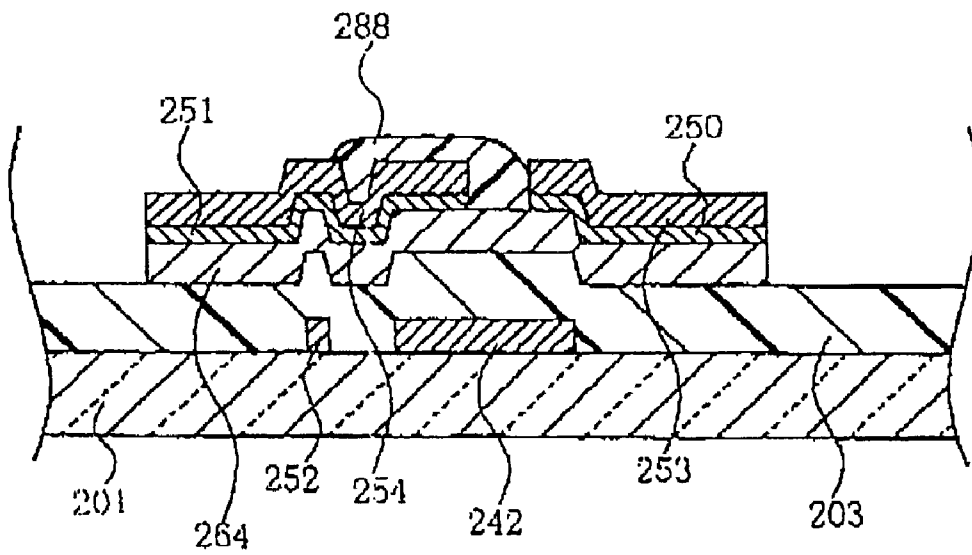

FIG. 21A

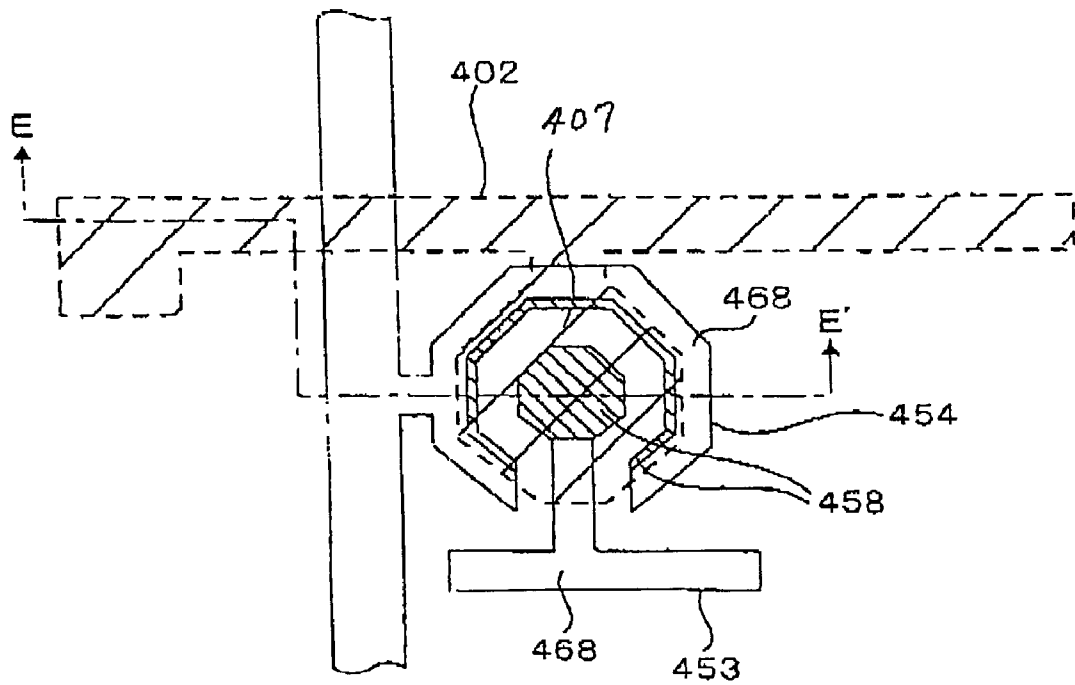

FIG. 21B

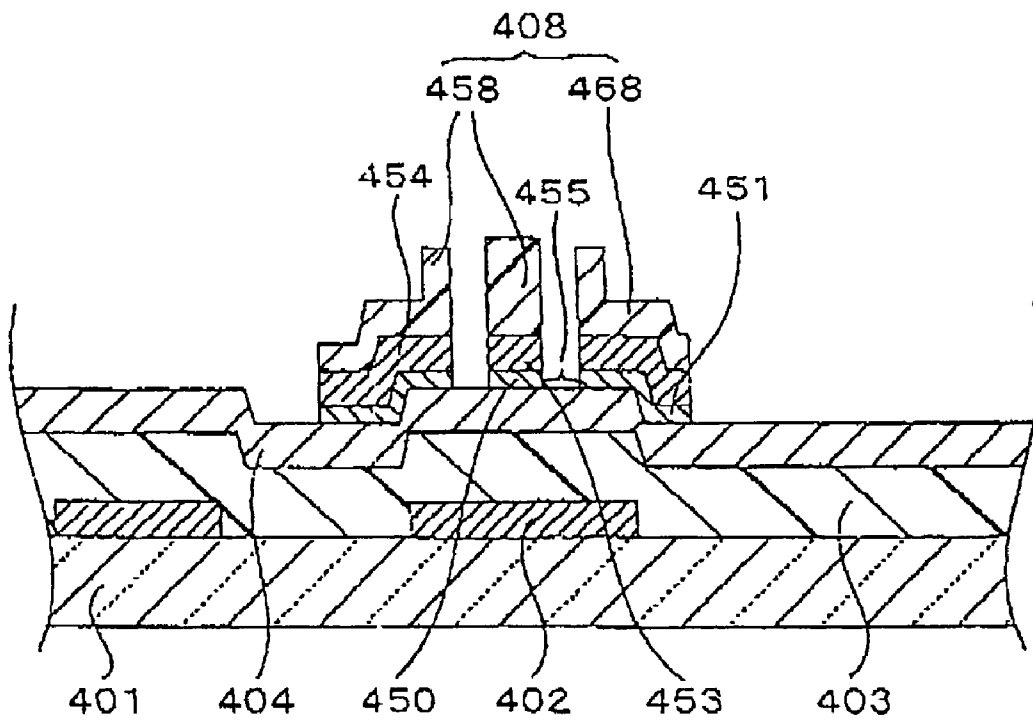

FIG. 22A

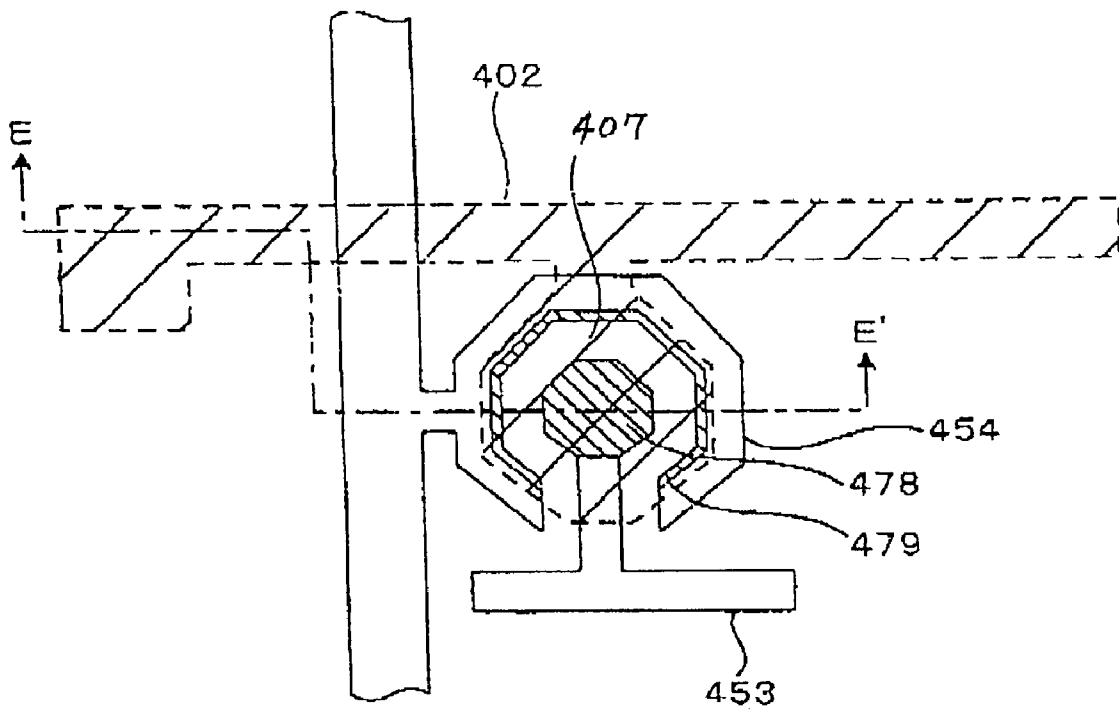

FIG. 22B

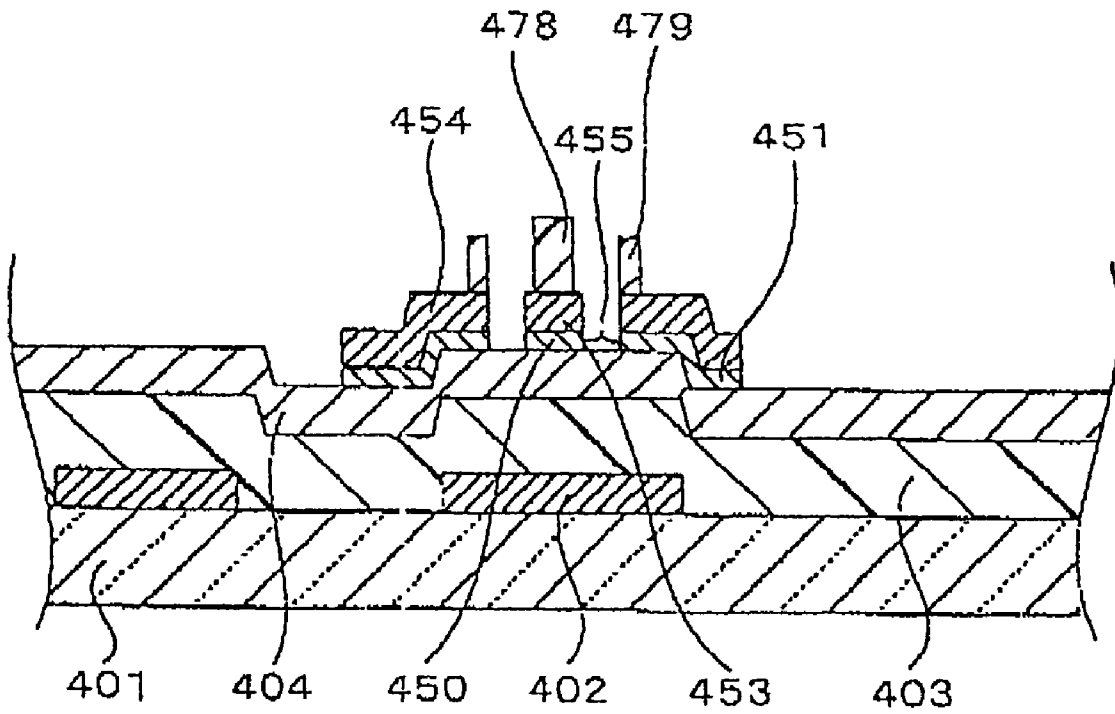

FIG. 23A

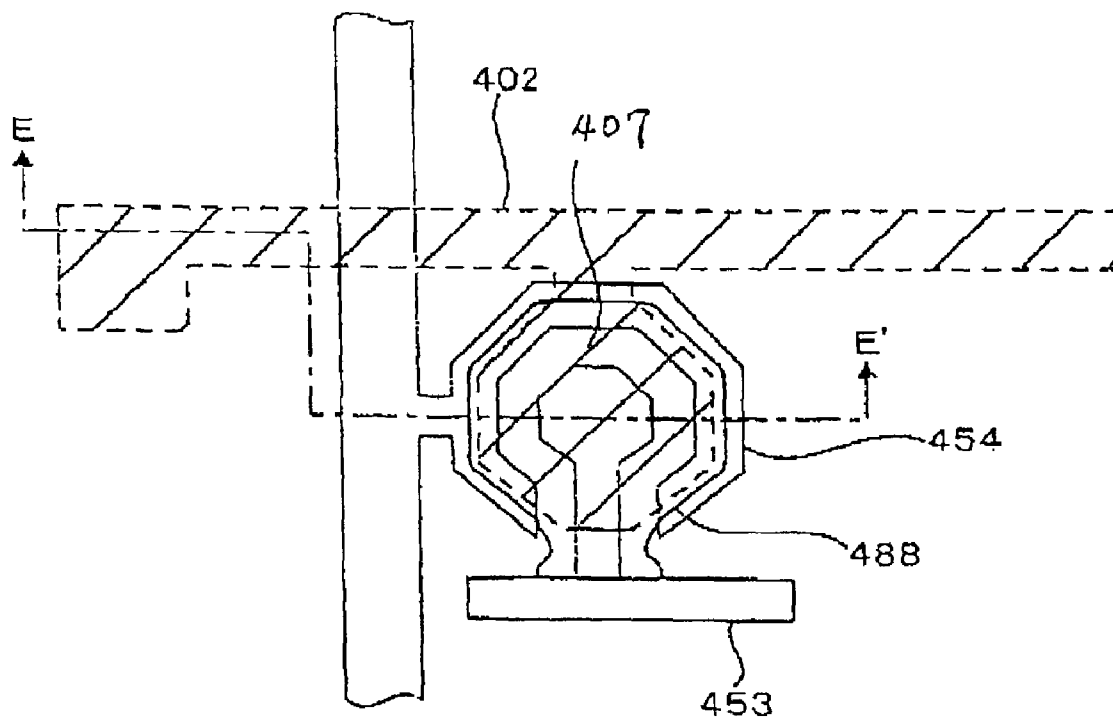

FIG. 23B

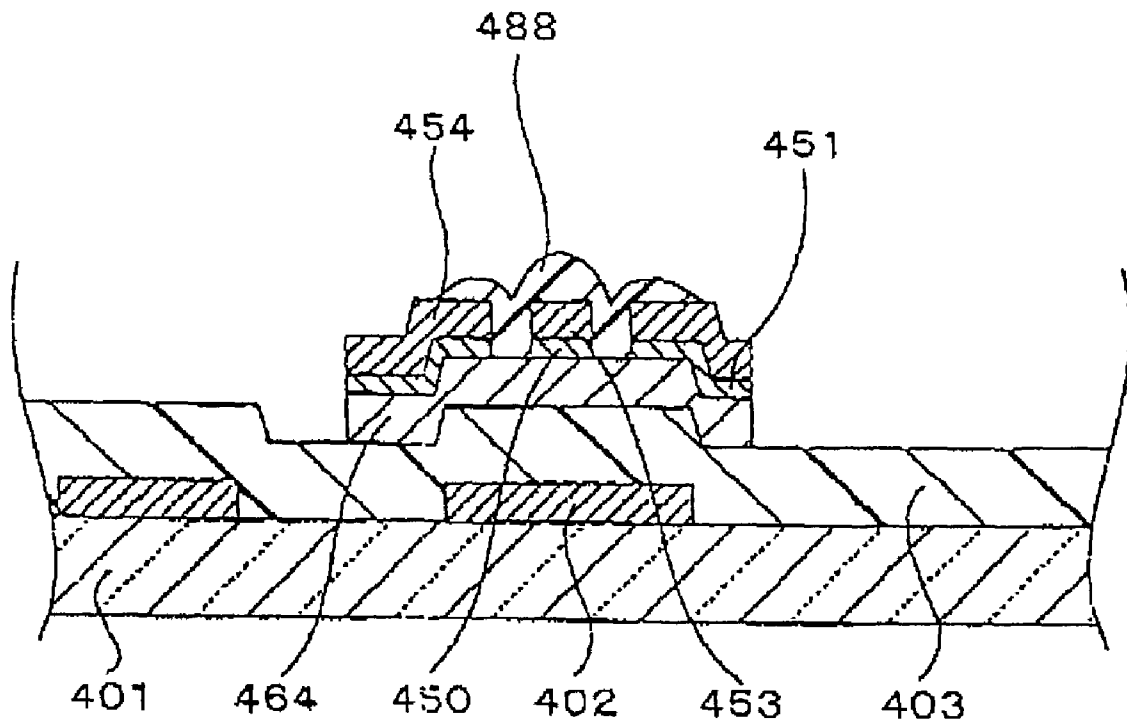

FIG. 24A

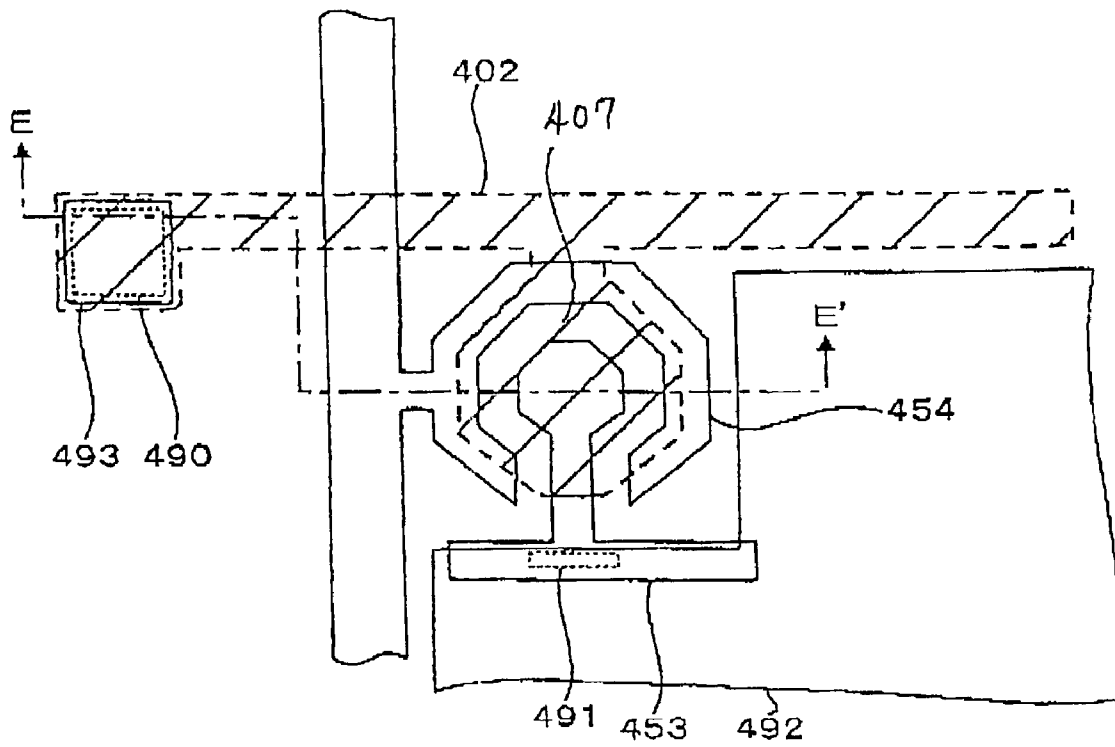

FIG. 24B

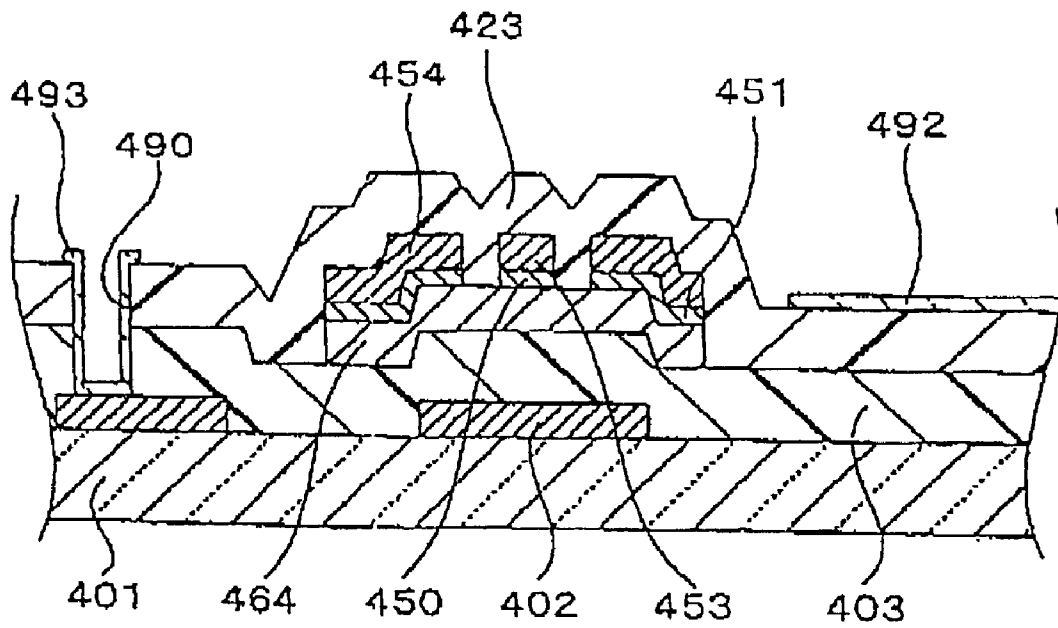

FIG. 25A

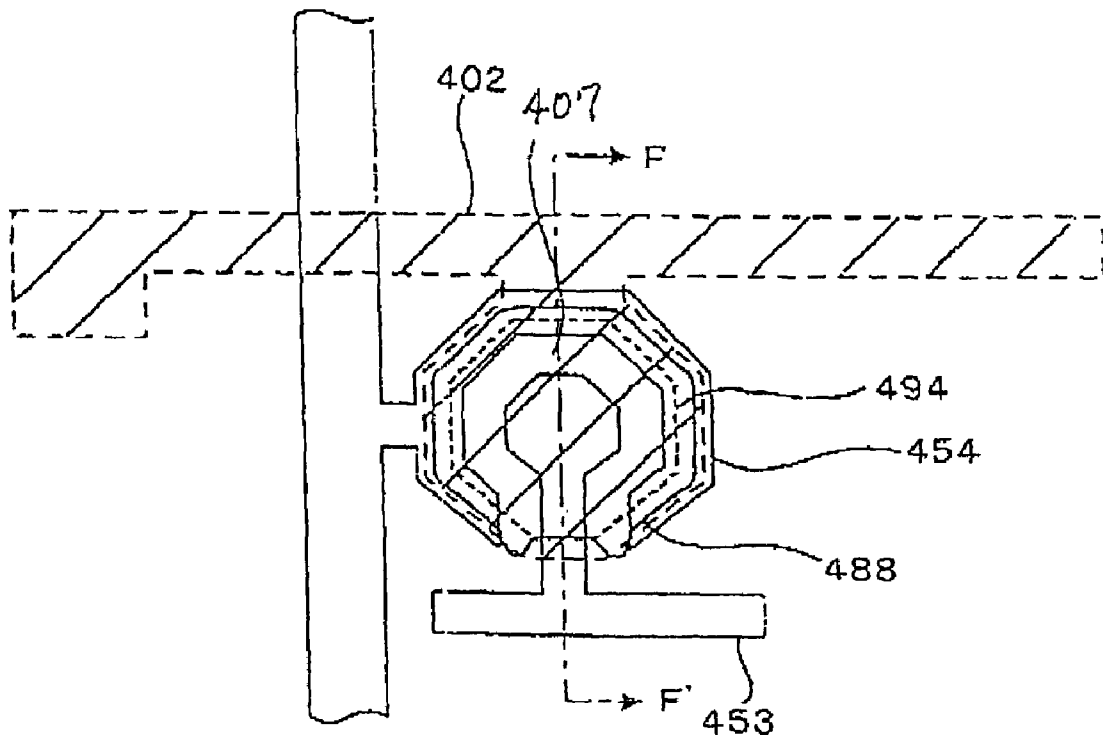

FIG. 25B

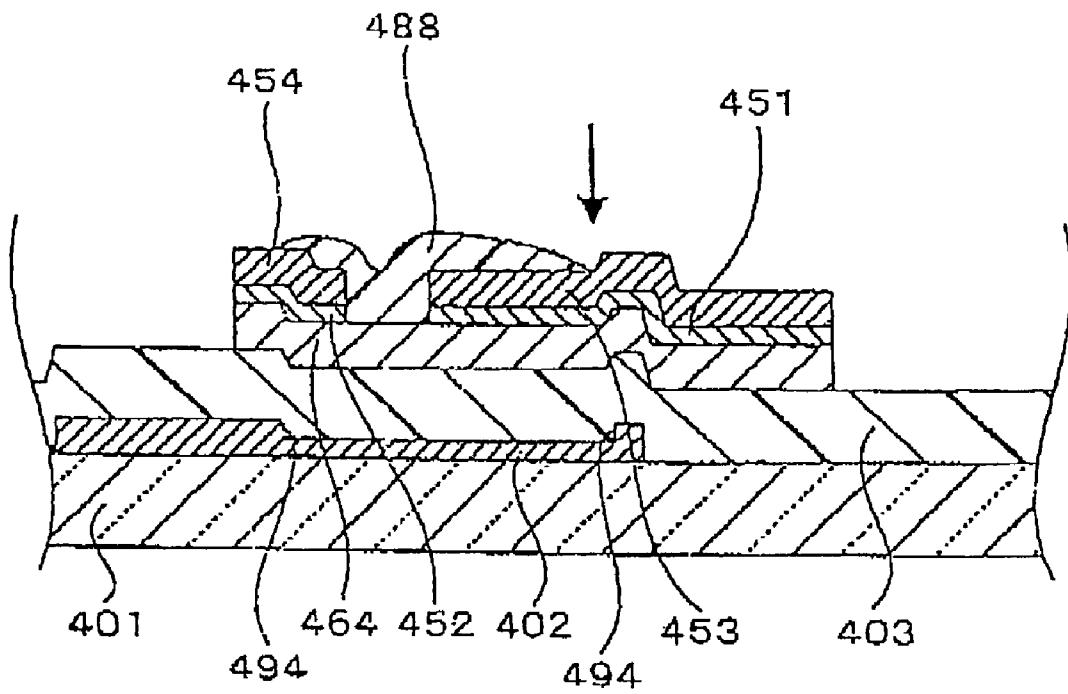

FIG. 26A

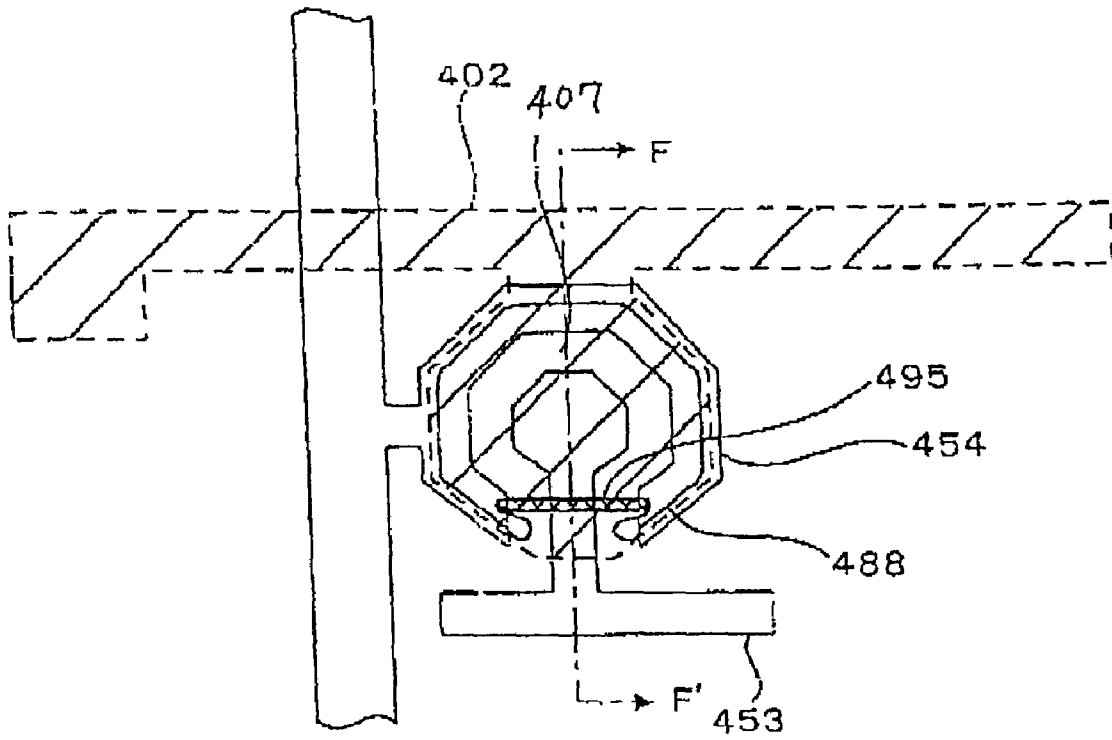

FIG. 26B

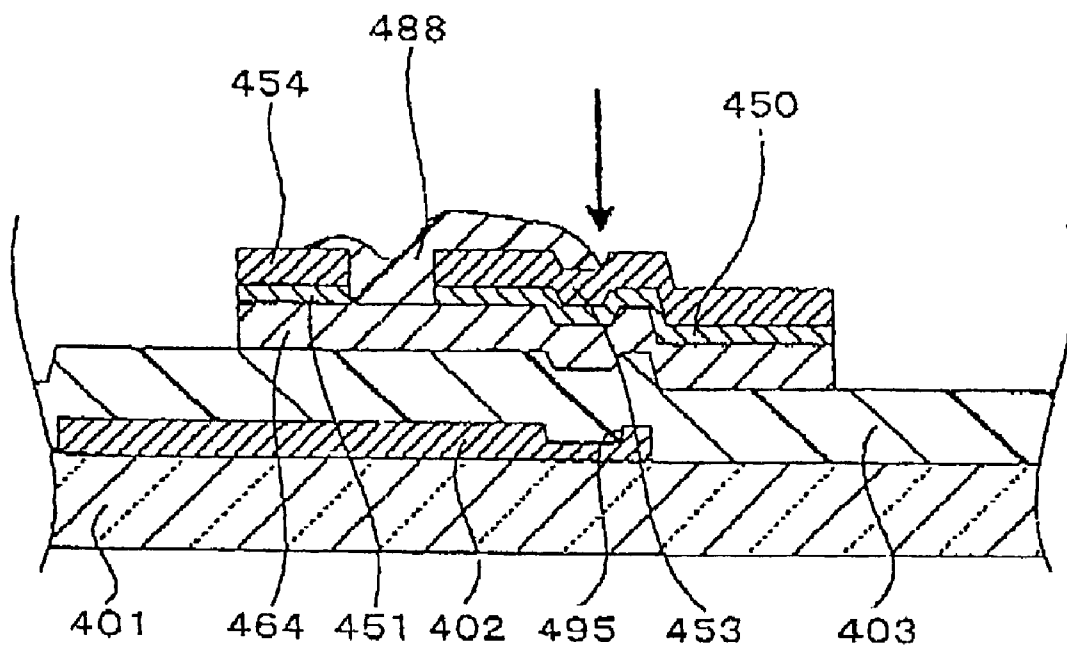

FIG. 27A

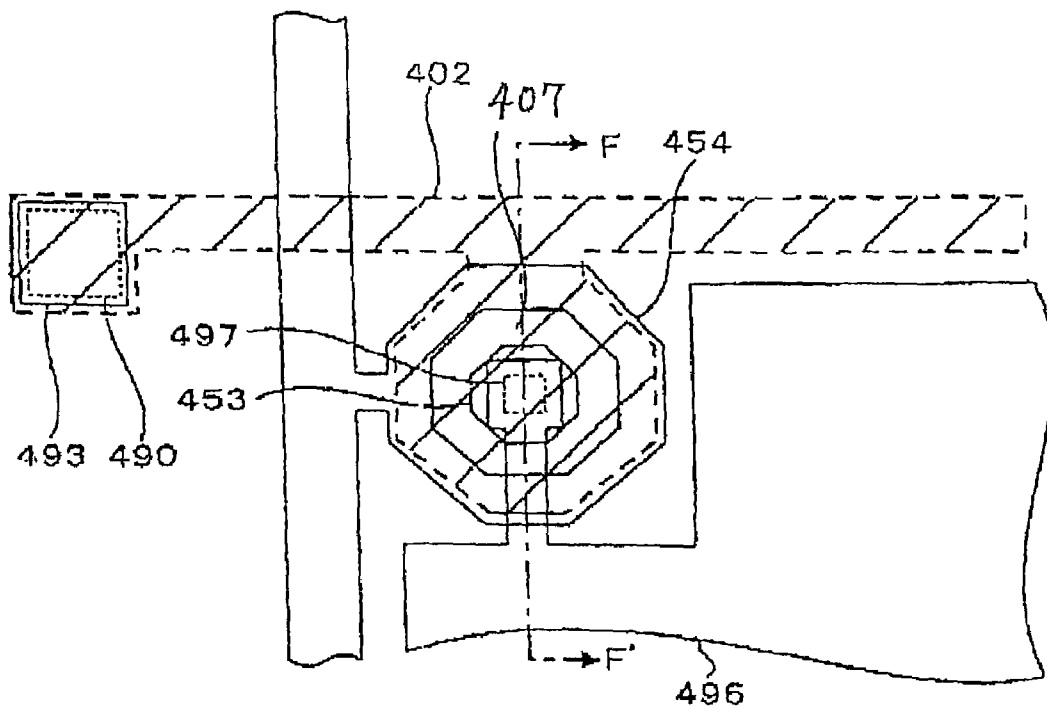
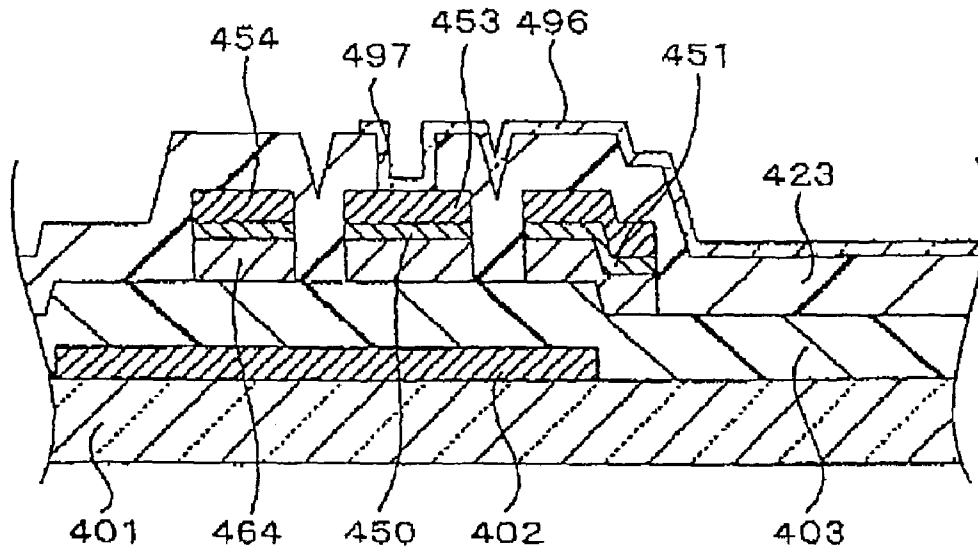

FIG. 27B



METHOD OF DEFORMING A PATTERN AND SEMICONDUCTOR DEVICE FORMED BY UTILIZING DEFORMED PATTERN

BACKGROUND OF THE INVENTION

1. Field of the Invention

The present invention relates to a method of deforming a resist pattern to be used for forming a semiconductor device, and more particularly to a method of improving the accuracy in the quantity of deformation of an original resist pattern or improving a highly accurate control to a pattern shape of a reflow-deformed resist pattern.

2. Description of the Related Art

A conventional well known method of deforming the original resist pattern is a re-flow process by heating the original resist pattern. A quantity of deformation of the resist pattern or a difference in size of the deformed resist pattern from the original resist pattern is relatively small, for example, in the range of 0.5 micrometers to 3 micrometers.

Another conventional well known method of deforming the original resist pattern is to dip the original resist pattern into chemicals or expose the original resist pattern to a steam containing chemicals so that the chemicals osmose into the original resist pattern, whereby the original resist pattern is dissolved and deformed. A quantity of deformation of the resist pattern or a difference in size of the deformed resist pattern from the original resist pattern is relatively large, for example, in the range of 5 micrometers to 20 micrometers.

A high accuracy in the quantity of deformation of the resist pattern is desired. In order to obtain the high accuracy in quantity of the deformation, a highly accurate control to the quantity of deformation of the resist pattern is essential.

A conventional method of forming a thin film transistor utilizes the original resist pattern and the deformed resist pattern. FIG. 1A is a fragmentary plan view of a thin film transistor of a first step involved in conventional sequential fabrication processes. FIG. 1B is a fragmentary cross sectional elevation view of a thin film transistor shown in FIG. 1A, taken along a D-D' line. FIG. 2A is a fragmentary plan view of a thin film transistor of a second step involved in conventional sequential fabrication processes. FIG. 2B is a fragmentary cross sectional elevation view of a thin film transistor shown in FIG. 2A, taken along a D-D' line. FIG. 3A is a fragmentary plan view of a thin film transistor of a third step involved in conventional sequential fabrication processes. FIG. 3B is a fragmentary cross sectional elevation view of a thin film transistor shown in FIG. 3A, taken along a D-D' line. FIG. 4A is a fragmentary plan view of a thin film transistor of a fourth step involved in conventional sequential fabrication processes. FIG. 4B is a fragmentary cross sectional elevation view of a thin film transistor shown in FIG. 4A, taken along a D-D' line. A thin film transistor is formed over an insulating substrate 301.

With reference to FIGS. 1A and 1B, a metal layer is formed on a top surface of an insulating substrate 301. The metal layer is then patterned to form a gate electrode 302. A gate insulating film 303 is formed over the top surface of the insulating substrate 301 and over the gate electrode 302. An amorphous silicon film 304 is formed over the gate insulating film 303. An n+-type amorphous silicon film 305 is formed over the amorphous silicon film 304. A metal layer 306 is formed over the n+-type amorphous silicon film 305.

Thick resist masks 318 and thin resist masks 328 are selectively formed over the metal layer 306. The thick resist masks 318 are adjacent to a channel region 315. The thick resist masks 318 separates the thin resist masks 328 from the

channel region 315. The thick resist masks 318 have a thickness of about 3 micrometers. The thin resist masks 328 have a thickness of about 0.2–0.7 micrometers. Each pair of the thick resist mask 318 and the thin resist mask 328 comprises a unitary-formed resist mask which varies in thickness.

With reference to FIGS. 2A and 2B, a first anisotropic etching process is carried out by using the thick and thin resist masks 318 and 328 for selectively etching the metal layer 306 and the n+-type amorphous silicon film 305, whereby the remaining parts of the n+-type amorphous silicon film 305 become a source side ohmic contact layer 310 and a drain side ohmic contact layer 311, and further the remaining parts of the metal layer 306 become a source electrode 313 and a drain electrode 314.

A plasma ashing process is carried out in the presence of O₂ plasma for reducing the thickness of the resist masks, whereby the thin resist masks 328 are removed, while the thick resist masks 318 remain with a reduced thickness. These thickness-reduced resist masks 318 will hereinafter be referred to as residual resist masks 338. The residual resist masks 338 are adjacent to the channel region 315. These residual resist masks 338 provide the original resist patterns.

With reference to FIGS. 3A and 3B, the residual resist masks 338 are exposed to a steam for 1–3 minutes, wherein the steam contains an organic solvent, whereby the organic solvent gradually osmose into the residual resist masks 338 as the original resist patterns, so that the original resist pattern is dissolved and re-flowed, resulting in a reflow-deformed resist pattern 348 being formed. The reflow-deformed resist pattern 348 extends to the channel region 315 and outside regions of the residual resist masks 338 as the original resist patterns.

In the re-flow process, the residual resist masks 338 as the original resist patterns are inwardly re-flowed toward the channel region 315 and the re-flowed residual resist masks 338 come together over the channel region 315. An interconnection 302' connected to the gate electrode 302 extends in a parallel direction to the line D-D'. This interconnection 302' forms a step-like barrier wall 317-a to stop the reflow of the re-flowed residual resist masks 338, wherein the step-like barrier wall 317-a extends in the parallel direction to the line D-D'. A further step-like barrier wall 317-b is present, which extends in a perpendicular direction to the D-D' line.

For this reason, the reflow of the residual resist masks 338 is stopped but only in two directions by the step-like barrier walls 317-a and 317-b. The reflow of the residual resist masks 338 is free and not limited in the remaining directions. It is difficult to control the reflow of the residual resist masks 338 in the remaining directions due to the absence of any re-flow restrictor such as the step-like barrier walls 317-a and 317-b. This means it difficult to control the pattern shape of the reflow-deformed resist mask 348.

With reference to FIGS. 4A and 4B, a second anisotropic etching process is carried out by use of the reflow-deformed resist mask 348 and the source and drain electrodes 313 and 314 as masks for selectively etching the amorphous silicon film 304, whereby the remaining part of the amorphous silicon film 304 becomes an island layer 324. A pattern shape of the island layer 324 is defined by the reflow-deformed resist mask 348 in combination with additional masks of the source and drain electrodes 313 and 314. The used reflow-deformed resist mask 348 is removed. As a result, a reverse staggered thin film transistor is formed.

As described above, the pattern shape of the island layer 324 is defined by the reflow-deformed resist mask 348 in

combination with additional masks of the source and drain electrodes 313 and 314. Further, it is difficult to control the reflow of the residual resist masks 338 in the remaining directions due to the absence of any re-flow restrictor such as the step-like barrier walls 317-a and 371b. It is difficult to control the pattern shape of the reflow-deformed resist mask 348. This means it difficult to control the pattern shape of the island layer 324. The island layer 324 of amorphous silicon underlies the source and drain sides ohmic contact layers 310 and 311. The island layer 324 is thus electrically connected to the source and drain electrodes 313 and 314. A parasitic capacitance between the gate electrode 302 and the source and drain electrodes 313 and 314 depends on the pattern shape of the island layer 324. In order to precisely control the parasitic capacitance, it is essential to control the pattern shape of the reflow-deformed resist mask 348 or to control the pattern shape of the island layer 324.

In the above circumstances, the development of a novel improving a highly accurate control to a pattern shape of a reflow-deformed resist pattern free from the above problems is desirable.

SUMMARY OF THE INVENTION

Accordingly, it is an object of the present invention to provide a novel method of deforming a resist pattern to be used for forming a semiconductor device free from the above problems.

It is a further object of the present invention to provide a novel method of improving the accuracy in the quantity of deformation of an original resist pattern.

It is a still further object of the present invention to provide a novel method improving a highly accurate control to a pattern shape of a reflow-deformed resist pattern.

It is yet a further object of the present invention to provide a novel method of patterning a layer by use of a deformed resist pattern from an original resist pattern.

It is yet a further object of the present invention to provide a novel method of forming a semiconductor device by use of both original and deformed resist patterns in different processes.

It is a further primary object of the present invention to provide a semiconductor device formed by utilizing a novel method of deforming a resist pattern.

It is another object of the present invention to provide a semiconductor device formed by utilizing a novel method of improving the accuracy in the quantity of deformation of an original resist pattern.

It is still another object of the present invention to provide a semiconductor device formed by utilizing a novel method improving a highly accurate control to a pattern shape of a reflow-deformed resist pattern.

It is yet another object of the present invention to provide a semiconductor device formed by utilizing a novel method of patterning a layer by use of a deformed resist pattern from an original resist pattern.

It is further another object of the present invention to provide a semiconductor device formed by utilizing a novel method of forming a semiconductor device by use of both original and deformed resist patterns in different processes.

The present invention provides a method of deforming a pattern comprising the steps of: forming, over a substrate, a layered-structure with an upper surface including at least one selected region and at least a re-flow stopper groove, wherein the re-flow stopper groove extends outside the selected region and separate from the selected region; selectively forming at least one pattern on the selected region; and

causing a re-flow of the pattern, wherein a part of an outwardly re-flowed pattern is flowed into the re-flow stopper groove, and then an outward re-flow of the pattern is restricted by the re-flow stopper groove extending outside of the pattern, thereby to form a deformed pattern with at least an outside edge part defined by an outside edge of the re-flow stopper groove.

The above and other objects, features and advantages of the present invention will be apparent from the following descriptions.

BRIEF DESCRIPTION OF THE DRAWINGS

Preferred embodiments according to the present invention will be described in detail with reference to the accompanying drawings.

FIG. 1A is a fragmentary plan view of a thin film transistor of a first step involved in conventional sequential fabrication processes.

FIG. 1B is a fragmentary cross sectional elevation view of a thin film transistor shown in FIG. 1A, taken along a D-D' line.

FIG. 2A is a fragmentary plan view of a thin film transistor of a second step involved in conventional sequential fabrication processes.

FIG. 2B is a fragmentary cross sectional elevation view of a thin film transistor shown in FIG. 2A, taken along a D-D' line.

FIG. 3A is a fragmentary plan view of a thin film transistor of a third step involved in conventional sequential fabrication processes.

FIG. 3B is a fragmentary cross sectional elevation view of a thin film transistor shown in FIG. 3A, taken along a D-D' line.

FIG. 4A is a fragmentary plan view of a thin film transistor of a fourth step involved in conventional sequential fabrication processes.

FIG. 4B is a fragmentary cross sectional elevation view of a thin film transistor shown in FIG. 4A, taken along a D-D' line.

FIG. 5A is a fragmentary plan view of a thin film transistor of a first step involved in novel sequential fabrication processes in a first embodiment in accordance with the present invention.

FIG. 5B is a fragmentary cross sectional elevation view of a thin film transistor shown in FIG. 5A, taken along an A-A' line.

FIG. 6A is a fragmentary plan view of a thin film transistor of a second step involved in novel sequential fabrication processes in a first embodiment in accordance with the present invention.

FIG. 6B is a fragmentary cross sectional elevation view of a thin film transistor shown in FIG. 6A, taken along an A-A' line.

FIG. 7A is a fragmentary plan view of a thin film transistor of a third step involved in novel sequential fabrication processes in a first embodiment in accordance with the present invention.

FIG. 7B is a fragmentary cross sectional elevation view of a thin film transistor shown in FIG. 7A, taken along an A-A' line.

FIG. 8A is a fragmentary plan view of a thin film transistor of a fourth step involved in novel sequential fabrication processes in a first embodiment in accordance with the present invention.

FIG. 27B is a fragmentary cross sectional elevation view of a thin film transistor shown in FIG. 27A, taken along an F-F' line.

DETAILED DESCRIPTION OF THE PREFERRED EMBODIMENTS

A first aspect of the present invention is a method of deforming a pattern. The method comprises the steps of: forming, over a substrate, a layered-structure with an upper surface including at least one selected region and at least a re-flow stopper groove, wherein the re-flow stopper groove extends outside the selected region and separate from the selected region; selectively forming at least one pattern on the selected region; and causing a re-flow of the pattern, wherein a part of an outwardly re-flowed pattern is flowed into the re-flow stopper groove, and then an outward re-flow of the pattern is restricted by the re-flow stopper groove extending outside of the pattern, thereby to form a deformed pattern with at least an outside edge part defined by an outside edge of the re-flow stopper groove.

It is preferable that the re-flow stopper groove excludes a channel region, and parts of the outwardly re-flowed pattern are flowed into both the re-flow stopper groove and the channel region.

It is further preferable that the re-flow stopper groove is separate from the channel region.

It is further more preferable that the re-flow stopper groove is positioned indirectly over a gap between a gate electrode and at least a dummy gate electrode.

It is also preferable that the re-flow stopper groove comprises a recessed trench groove formed in the layered-structure.

It is also preferable that the re-flow stopper groove comprises a first gap between a source electrode and a dummy source electrode and a second gap between a drain electrode and a dummy drain electrode.

It is also preferable that the re-flow stopper groove is adjacent to the channel region.

It is further preferable that the re-flow stopper groove is positioned indirectly over a gap between a gate electrode and at least a dummy gate electrode.

It is further preferable that the re-flow stopper groove is defined by both a side wall of an extending layer from one of source and drain electrodes and a stepped portion of the channel region, where the stepped portion is positioned indirectly over an edge of a gate electrode.

It is also preferable that the re-flow stopper groove includes a channel region, and a part of the outwardly re-flowed pattern is flowed into the re-flow stopper groove.

It is further preferable that the re-flow stopper groove and the channel region are in forms of annular shape, and an outside peripheral edge of the re-flow stopper groove encompasses an outside peripheral edge of the channel region, and the outside peripheral edge of the re-flow stopper groove is defined by stepped portions of source and drain electrodes, where the stepped portions of the source and drain electrodes are positioned indirectly over a stepped portion of a gate electrode, and where the stepped portion of the gate electrode extends in a form of annular shape and defines a depressed region of the gate electrode.

It is also preferable that the re-flow stopper groove is included in a channel region which extends outside the selected region, and a part of the outwardly re-flowed pattern is flowed into the channel region.

It is further preferable that the re-flow stopper groove is positioned indirectly over a groove of a gate electrode.

It is also preferable that the re-flow stopper groove just overlaps a channel region which extends outside the selected region, and a part of the outwardly re-flowed pattern is flowed into the re-flow stopper groove.

5 It is also preferable that the re-flow stopper groove and the channel region are an annular shaped region which is defined by an island-shaped electrode and an annular-shaped electrode which surrounds the island-shaped electrode completely.

10 It is also preferable that the re-flow stopper groove surrounds the selected region completely.

It is also preferable that the re-flow stopper groove surrounds the selected region incompletely.

15 It is also preferable that the selected region comprises a set of plural selected regions separate from each other and adjacent to each other, and the re-flow stopper groove surrounds the set of plural selected regions completely.

20 It is also preferable that the selected region comprises a set of plural selected regions separate from each other and adjacent to each other, and the re-flow stopper groove surrounds the set of plural selected regions incompletely.

It is also preferable that the pattern is a pattern containing an organic material.

It is further preferable that the pattern is a resist pattern.

25 A second aspect of the present invention is a method of forming a re-flowed pattern over a layered-structure. The method comprises the steps of: forming an original resist pattern over a layered-structure with an upper surface including at least one selected region and at least a re-flow stopper groove wherein extends outside the selected region and separate from the selected region, and the original resist pattern comprising a thicker portion and a thinner portion, and the thicker portion extending on a selected region, patterning a layered-structure by use of the original resist pattern; removing the thinner portion and reducing a thickness of the thicker portion to form a residual resist pattern unchanged in pattern shape from the thicker portion; and causing a re-flow of the residual pattern, wherein a part of an outwardly re-flowed pattern is flowed into the re-flow stopper groove, and then an outward re-flow of the pattern is restricted by the re-flow stopper groove extending outside of the pattern, thereby to form a deformed pattern with at least an outside edge part defined by an outside edge of the re-flow stopper groove.

35 A third aspect of the present invention is a method of patterning a layered-structure. The method comprises the steps of: forming an original resist pattern over a layered-structure with an upper surface including at least one selected region and at least a re-flow stopper groove wherein extends outside the selected region and separate from the selected region, and the original resist pattern comprising a thicker portion and a thinner portion, and the thicker portion extending on a selected region, patterning a layered-structure by use of the original resist pattern; removing the thinner portion and reducing a thickness of the thicker portion to form a residual resist pattern unchanged in pattern shape from the thicker portion; and causing a re-flow of the residual pattern, wherein a part of an outwardly re-flowed pattern is flowed into the re-flow stopper groove, and then an outward re-flow of the pattern is restricted by the re-flow stopper groove extending outside of the pattern, thereby to form a deformed pattern with at least an outside edge part defined by an outside edge of the re-flow stopper groove; and patterning the layered-structure by use of the deformed pattern.

65 A fourth aspect of the present invention is a semiconductor device including gate, source and drain electrodes, a

layered structure over a substrate, and the layered structure has a surface which further has at least a groove, wherein the groove extends outside at least a selected region on the layered-structure, and the selected region being adjacent to a channel region, and the groove extends outside of the gate electrode, and the groove is separate by a gap from the gate electrode.

It is preferable that the groove surrounds the gate electrode incompletely.

It is also preferable that the groove surrounds the gate electrode completely.

It is further preferable that the groove extends in an annular form.

A fifth aspect of the present invention is a semiconductor device including gate, source and drain electrodes, a layered structure over a substrate, and at least a groove formed in the layered structure, wherein the groove extends outside at least a selected region on the layered-structure, and the selected region being adjacent to a channel region, and the groove extends outside of the gate electrode, and the groove is separate by a gap from the gate electrode.

It is also preferable that the groove surrounds the gate electrode incompletely.

It is also preferable that the groove surrounds the gate electrode completely.

It is also preferable that the groove extends in an annular form.

A sixth aspect of the present invention is a semiconductor device including a gate electrode and a layered-structure, wherein the gate electrode has at least a step, and an upper surface of the layered-structure also has at least a step which is positioned over the step of the gate electrode.

It is also preferable that the gate has a thickness-reduced region bounded by the step.

A seventh aspect of the present invention is a semiconductor device including a gate electrode structure which further comprises at least a gate electrode and at least a dummy gate electrode, wherein the dummy gate electrode is separate by a gap from the gate electrode and positioned outside of the gate electrode.

It is also preferable that the dummy gate electrode surrounds the gate electrode incompletely.

It is also preferable that the dummy gate electrode surrounds the gate electrode completely.

It is also preferable that the dummy gate electrode extends in an annular form.

It is also preferable that the dummy gate electrode extends adjacent to and parallel to a flat side of the gate electrode.

It is also preferable that the semiconductor device further includes a multi-layer structure comprising plural laminated layers which extend over the gate electrode structure, and surfaces of the plural laminated layers have grooves which are positioned over the gap.

An eighth aspect of the present invention is a semiconductor device including gate, source and drain electrodes, a layered structure over a substrate, and at least a groove in the layered structure, wherein the groove extends outside at least a selected region on the layered-structure, and the selected region being adjacent to a channel region, and the groove extends outside of the gate electrode, and the groove is separate by a gap from the gate electrode, and wherein at least a part of the source and drain electrodes is present in the groove.

It is also preferable that the groove surrounds the gate electrode incompletely.

It is also preferable that the groove surrounds the gate electrode completely.

It is also preferable that the groove extends in an annular form.

It is also preferable that the groove extends adjacent to and parallel to a flat side of the gate electrode.

A ninth aspect of the present invention is a semiconductor device including gate, source and drain electrodes, dummy source and drain electrodes, a layered structure over a substrate, and at least a groove, wherein the dummy source and drain electrodes are positioned outside the source and drain electrodes, and the groove separates the source and drain electrodes from the dummy source and drain electrodes, and wherein the groove extends outside at least a selected region on the layered-structure, and the selected region being adjacent to a channel region, and the groove extends outside of the gate electrode in plan view, and the groove is separate from the gate electrode in plan view.

It is also preferable that the groove surrounds the gate electrode incompletely.

It is also preferable that the groove surrounds the gate electrode completely.

It is also preferable that the groove extends in an annular form.

It is also preferable that the groove extends adjacent to and parallel to a flat side of the gate electrode.

A tenth aspect of the present invention is a semiconductor device including gate, source and drain electrodes, a channel region, and at least a groove, wherein first one of the source and drain electrodes includes an island portion, and second one of the source and drain electrodes includes a surrounding portion which surrounds the channel region, and the channel region further surrounds the island portion, and the surrounding portion is separate by the channel region from the island portion, and wherein the groove includes the channel region.

It is also preferable that the surrounding portion surrounds the island portion incompletely.

It is also preferable that the groove further includes an additional groove which extends adjacent to an opening side of the surrounding portion.

It is also preferable to further comprise a dummy gate electrode separate by a gap from the gate electrode, wherein the additional groove is positioned over the gap.

It is also preferable that the first one further includes a connecting portion, and an additional extending portion which extends adjacent to an opening side of the surrounding portion and which faces to the opening side, and the additional extending portion is connected through the connecting portion to the island portion.

It is also preferable that the connecting portion has a step-like wall.

It is also preferable that the surrounding portion surrounds the island portion completely.

It is also preferable that the groove extends in an annular form.

An eleventh aspect of the present invention is a semiconductor device including a layered-structure over a substrate, wherein an upper surface of the substrate has at least a groove, and an upper surface of the layered-structure also has at least a groove which is positioned over the groove of the substrate, and wherein the groove of the substrate selectively extends adjacent to a channel region.

It is also preferable that the groove of the substrate extends around the channel region in plan view.

It is also preferable that the groove of the substrate surrounds completely.

It is also preferable that the groove of the substrate surrounds incompletely.

A twelfth aspect of the present invention is a semiconductor device including a layered-structure over a substrate, wherein an upper surface of the substrate has at least a level-down region, and an upper surface of the layered-structure also has at least a groove which extends over the level-down region of the substrate, and wherein the level-down region of the substrate selectively extends including a channel region in plan view.

First Embodiment

A first embodiment according to the present invention will be described in detail with reference to the drawings. FIG. 5A is a fragmentary plan view of a thin film transistor of a first step involved in novel sequential fabrication processes in a first embodiment in accordance with the present invention. FIG. 5B is a fragmentary cross sectional elevation view of a thin film transistor shown in FIG. 5A, taken along an A-A' line. FIG. 6A is a fragmentary plan view of a thin film transistor of a second step involved in novel sequential fabrication processes in a first embodiment in accordance with the present invention. FIG. 6B is a fragmentary cross sectional elevation view of a thin film transistor shown in FIG. 6A, taken along an A-A' line. FIG. 7A is a fragmentary plan view of a thin film transistor of a third step involved in novel sequential fabrication processes in a first embodiment in accordance with the present invention. FIG. 7B is a fragmentary cross sectional elevation view of a thin film transistor shown in FIG. 7A, taken along an A-A' line. FIG. 8A is a fragmentary plan view of a thin film transistor of a fourth step involved in novel sequential fabrication processes in a first embodiment in accordance with the present invention. FIG. 8B is a fragmentary cross sectional elevation view of a thin film transistor shown in FIG. 8A, taken along an A-A' line. A thin film transistor is formed over an insulating substrate 1.

With reference to FIGS. 5A and 5B, a bottom conductive film is formed over a top surface of the insulating substrate 1. The bottom conductive film is patterned to form a gate electrode interconnection 2 and a dummy gate electrode 12. The gate electrode interconnection 2 has a gate electrode 2 which has a rectangle shape in plan view. The gate electrode 2 extends from the gate electrode interconnection 2 in a direction perpendicular to a longitudinal direction of the gate electrode interconnection 2. The dummy gate electrode 12 is generally U-shaped, so that the dummy gate electrode 12 surrounds the rectangle-shaped gate electrode 2. The dummy gate electrode 12 is separate from the gate electrode 2 and from the gate electrode interconnection 2. One side of the gate electrode 2 is bounded with the gate electrode interconnection 2. The dummy gate electrode 12 extends along the remaining three sides of the gate electrode 2. An U-shaped gap is defined between inside edges of the dummy gate electrode 12 and the remaining three sides of the gate electrode 2. The U-shaped gap has a uniform width and is formed between the gate electrode 2 and the dummy gate electrode 12.

A gate insulating film 3 having a thickness of 3500 nanometers is formed over the insulating substrate 1 and the gate electrode interconnection 2, the gate electrode 2 and the dummy gate electrode 12, wherein the gate insulating film 3 fills the U-shaped gap between inside edges of the dummy gate electrode 12 and the remaining three sides of the gate electrode 2. An upper surface of the gate insulating film 3 has a groove which extends in a form of generally U-shape in plan view. The groove extends over the U-shaped gap between the gate electrode 2 and the dummy gate electrode

12. The groove in the upper surface of the gate insulating film 3 is thus formed by the U-shaped gap between the gate electrode 2 and the dummy gate electrode 12.

An amorphous silicon film 4 having a thickness of 200 nanometers is formed over the upper surface of the gate insulating film 3. An upper surface of the amorphous silicon film 4 also has a groove which extends in a form of generally U-shape in plan view. The groove extends over the U-shaped groove in the upper surface of the gate insulating film 3.

An n+-type amorphous silicon film 5 having a thickness of 50 nanometers is formed over the upper surface of the amorphous silicon film 4. An upper surface of the n+-type amorphous silicon film 5 also has a groove which extends in a form of generally U-shape in plan view. The groove extends over the U-shaped groove in the upper surface of the amorphous silicon film 4.

A top conductive film 6 is formed over the upper surface of the n+-type amorphous silicon film 5. An upper surface of the top conductive film 6 also has a reflow stopper groove 7 which extends in a form of generally U-shape in plan view. The reflow stopper groove 7 extends over the U-shaped groove in the upper surface of the n+-type amorphous silicon film 5. The reflow stopper groove 7 is positioned indirectly over the U-shaped gap between the gate electrode 2 and the dummy gate electrode 12.

A resist mask 8 is selectively formed over the upper surface of the top conductive film 6 by use of a lithography technique. The resist mask 8 comprises a thick resist mask 18 and a thin resist mask 28. The thick resist mask 18 is positioned in selected regions adjacent to a channel region 15 which has a rectangle shape. The selected regions also have rectangle shape regions along opposite outsides of the rectangle shape channel region 15. The thick resist mask 18 may have a thickness of about 3 micrometers. The thin resist mask 28 may have a thickness of about 0.2–0.7 micrometers.

With reference to FIGS. 6A and 6B, a first etching process is carried out by use of the thick and thin resist masks 18 and 28 for selectively etching the top conductive film 6 and the n+-type amorphous silicon film 5. The top conductive film 6 may comprise a metal film. The top conductive film 6 may selectively be etched by a wet etching process to form source and drain electrodes 13 and 14. The n+-type amorphous silicon film 5 may also selectively be etched by a dry etching process under a pressure of 10 Pa, at a power of 1000 W for 60 seconds, wherein source gas flow rate ratios of SF₆/HCl/He are 100/100/150 sccm to form ohmic contact layers 10 and 11 which underlie the source and drain electrodes 13 and 14, thereby making ohmic contacts between the amorphous silicon film 4 and the source and drain electrodes 13 and 14.

Subsequently, a plasma ashing process is carried out in the presence of plasma atmosphere with oxygen flow rate at 400 sccm under a pressure of 20 Pa, and an RF power of 1000 W for 120 seconds. This plasma ashing process reduces the thickness of the resist mask 8, whereby the thin resist mask 28 is removed whilst the thick resist mask 18 is reduced in thickness, whereby the thickness-reduced resist mask 18 becomes a residual resist mask 38 which extends on the selected regions adjacent to the channel region 15.

With reference to FIGS. 7A and 7B, the residual resist mask 38 is then exposed to a steam of a solution which contains an organic solvent such as ethylcelluloseacetate (ECA) or N-methyl-2-pyrrolidinone at 27° C. for 1–3 minutes. This exposure process causes the organic solvent to osmose into the residual resist mask 38, whereby the residual resist mask 38 is dissolved and re-flowed, and the residual resist mask 38 becomes a reflow-deformed resist mask 48.

13

A part of the re-flowed resist mask **48** is dropped into the channel region **15** and other parts of the re-flowed resist mask **48** are dropped into the reflow stopper groove **7** which extends in a form of the generally U-shape and positioned indirectly over the U-shaped gap between the gate electrode **2** and the dummy gate electrode **12**. An inward reflow of the resist mask **48** is dropped into the channel region **15** and a further inward reflow of the resist mask **48** is restricted by the channel region **15**. An outward reflow of the resist mask **48** is omnidirectional. The outward reflow of the resist mask **48** in one direction toward a step-like barrier wall **17** which extends indirectly over an edge of the gate electrode interconnection **2** is stopped or restricted by the step-like barrier wall **17**. The remaining outward reflow of the resist mask **48** in the remaining three directions toward the reflow stopper groove **7** is dropped into the reflow stopper groove **7** and stopped or restricted by the reflow stopper groove **7**. Each gap between ends of the reflow stopper groove **7** and the step-like barrier wall **17** is so narrow as substantially restricting a further outward reflow of the resist mask **48**. An external shape or a circumferential shape of the reflow-deformed resist mask **48** provides a pattern shape. The external shape or a circumferential shape of the reflow-deformed resist mask **48** is defined by the step-like barrier wall **17** and outside edges of the reflow stopper groove **7**. The step-like barrier wall **17** and the reflow stopper groove **7** enable a highly accurate control or definition to the pattern shape of the reflow-deformed resist mask **48**. As long as the positions of the step-like barrier wall **17** and the reflow stopper groove **7** are highly accurate, the pattern shape of the reflow-deformed resist mask **48** is also highly accurate. Since the highly accurate positioning of the step-like barrier wall **17** and the reflow stopper groove **7** is relatively easy by use of the known techniques, it is also relatively easy to obtain the desired highly accurate control or definition to the pattern shape of the reflow-deformed resist mask **48**.

With reference to FIGS. **8A** and **8B**, a second etching process is carried out by use of the deformed resist mask **48** in combination with the source and drain electrodes **13** and **14** as combined masks for selectively etching the amorphous silicon film **4**, whereby the amorphous silicon film **4** becomes an island layer **24** which has a pattern shape which is defined by the deformed resist mask **48** in combination with the source and drain electrodes **13** and **14** as combined masks. The used deformed resist mask **48** is then removed, whereby a thin film transistor is formed.

The island layer **24** of amorphous silicon underlies the ohmic contact layers **10** and **11**. The island layer **24** is thus electrically connected to the source and drain electrodes **13** and **14**. A parasitic capacitance between the gate electrode **2** and the source and drain electrodes **13** and **14** depends on the pattern shape of the island layer **24**. Since it is possible to obtain a highly accurate control or definition to the pattern shape of the reflow-deformed resist mask **48** or the pattern shape of the island layer **24**, it is possible to obtain a highly accurate control to the parasitic capacitance.

In the above described embodiment, the reflow of the residual resist film **38** is caused by exposing the residual resist film **38** to the steam which contains the solution containing the organic solvent. Any other known methods for causing the re-flow of the resist mask are, of course, available. The re-flow may be caused by applying a heat to the resist mask.

The above novel method is further applicable to deformation to other pattern film than the resist mask, provided the pattern is allowed to be re-flowed by any available measures.

14

The above described novel method of the first embodiment may be modified as follows. FIG. **9A** is a fragmentary plan view of a thin film transistor of a third step involved in novel sequential fabrication processes in a first modification to the first embodiment in accordance with the present invention. FIG. **9B** is a fragmentary cross sectional elevation view of a thin film transistor shown in FIG. **9A**, taken along an A-A' line.

The following descriptions will focus on the difference of the first modified method from the above novel method of the first embodiment. In the above novel method of the first embodiment, the dummy gate electrode **12** is separate from the gate electrode interconnection **2**. In this first modified method, a dummy gate electrode **22** is connected with the gate electrode interconnection **2**.

The dummy gate electrode **22** is generally U-shaped, so that the dummy gate electrode **22** surrounds the rectangle-shaped gate electrode **2**. The dummy gate electrode **12** is separate from the gate electrode **2** but connected with the gate electrode interconnection **2**. One side of the gate electrode **2** is bounded with the gate electrode interconnection **2**. The dummy gate electrode **22** extends along the remaining three sides of the gate electrode **2**. An U-shaped gap is defined between inside edges of the dummy gate electrode **22** and the remaining three sides of the gate electrode **2**. The U-shaped gap has a uniform width and is formed between the gate electrode **2** and the dummy gate electrode **22**.

An upper surface of the top conductive film **6** also has a reflow stopper groove **27** which extends in a form of generally U-shape in plan view. The reflow stopper groove **27** extends over the U-shaped groove in the upper surface of the n+ type amorphous silicon film **5**. The reflow stopper groove **27** is positioned indirectly over the U-shaped gap between the gate electrode **2** and the dummy gate electrode **22**.

In the re-flow process, a part of the re-flowed resist mask **58** is dropped into the channel region **15** and other parts of the re-flowed resist mask **58** are dropped into the reflow stopper groove **27** which extends in a form of the generally U-shape and positioned indirectly over the U-shaped gap between the gate electrode **2** and the dummy gate electrode **22**. An inward reflow of the resist mask **58** is dropped into the channel region **15** and a further inward reflow of the resist mask **58** is restricted by the channel region **15**. An outward reflow of the resist mask **58** is omnidirectional. The outward reflow of the resist mask **58** in one direction toward a step-like barrier wall **17** which extends indirectly over an edge of the gate electrode interconnection **2** is stopped or restricted by the step-like barrier wall **17**. The remaining outward reflow of the resist mask **58** in the remaining three directions toward the reflow stopper groove **27** is dropped into the reflow stopper groove **27** and stopped or restricted by the reflow stopper groove **27**. No gap is formed between ends of the reflow stopper groove **27** and the step-like barrier wall **17**, whereby complete restriction of a further outward reflow of the resist mask **58** is obtained. An external shape or a circumferential shape of the reflow-deformed resist mask **58** provides a pattern shape. The external shape or a circumferential shape of the reflow-deformed resist mask **58** is defined by the step-like barrier wall **17** and outside edges of the reflow stopper groove **27**. The step-like barrier wall **17** and the reflow stopper groove **27** enable a highly accurate control or definition to the pattern shape of the reflow-deformed resist mask **58**. As long as the positions of the step-like barrier wall **17** and the reflow stopper groove **27** are highly accurate, the pattern shape of the reflow-deformed

15

resist mask **58** is also highly accurate. Since the highly accurate positioning of the step-like barrier wall **17** and the reflow stopper groove **27** is relatively easy by use of the known techniques, it is also relatively easy to obtain the desired highly accurate control or definition to the pattern shape of the reflow-deformed resist mask **58**.

Second Embodiment

A second embodiment according to the present invention will be described in detail with reference to the drawings. FIG. **10A** is a fragmentary plan view of a thin film transistor of a first step involved in novel sequential fabrication processes in a second embodiment in accordance with the present invention. FIG. **10B** is a fragmentary cross sectional elevation view of a thin film transistor shown in FIG. **10A**, taken along an A-A' line. FIG. **11A** is a fragmentary plan view of a thin film transistor of a second step involved in novel sequential fabrication processes in a second embodiment in accordance with the present invention. FIG. **11B** is a fragmentary cross sectional elevation view of a thin film transistor shown in FIG. **11A**, taken along an A-A' line. FIG. **12A** is a fragmentary plan view of a thin film transistor of a third step involved in novel sequential fabrication processes in a second embodiment in accordance with the present invention. FIG. **12B** is a fragmentary cross sectional elevation view of a thin film transistor shown in FIG. **12A**, taken along an A-A' line. FIG. **13A** is a fragmentary plan view of a thin film transistor of a fourth step involved in novel sequential fabrication processes in a second embodiment in accordance with the present invention. FIG. **13B** is a fragmentary cross sectional elevation view of a thin film transistor shown in FIG. **13A**, taken along an A-A' line. A thin film transistor is formed over an insulating substrate **101**.

With reference to FIGS. **10A** and **10B**, a bottom conductive film is formed over a top surface of the insulating substrate **101**. The bottom conductive film is patterned to form a gate electrode interconnection **102**. The gate electrode interconnection **102** has a gate electrode **102** which has a rectangle shape in plan view. The gate electrode **102** extends from the gate electrode interconnection **102** in a direction perpendicular to a longitudinal direction of the gate electrode interconnection **102**.

A gate insulating film **103** is formed over the insulating substrate **101** and the gate electrode interconnection **102**, and the gate electrode **102**. An amorphous silicon film **104** is formed over the upper surface of the gate insulating film **103**. An n+-type amorphous silicon film **105** is formed over the upper surface of the amorphous silicon film **104**.

The n+-type amorphous silicon film **105**, the amorphous silicon film **104** and the gate insulating film **103** are selectively etched to form a trench groove **109** which extends in a form of generally U-shape in plan view. A bottom of the trench groove **109** comprises a part of the top surface of the insulating substrate **101**. The trench groove **109** is generally U-shaped, so that the trench groove **109** surrounds the rectangle-shaped gate electrode **102**. The trench groove **109** is separate from the gate electrode **102** and from the gate electrode interconnection **102**. One side of the gate electrode **102** is bounded with the gate electrode interconnection **102**. The trench groove **109** extends along the remaining three sides of the gate electrode **102**. The trench groove **109** extends outside the gate electrode **102**. The trench groove **109** has a uniform width.

With reference to FIGS. **11A** and **11B**, a conductive film **106** is entirely formed over the upper surface of the n+-type amorphous silicon film **105** and in the trench groove **109**,

16

wherein the bottom and side walls of the trench groove **109** are covered by the conductive film **106**, but the trench groove **109** is not filled with the conductive film **106**, whereby a reflow stopper groove **107** is formed in the trench groove **109**. Namely, an upper surface of the conductive film **106** also has a reflow stopper groove **107** which extends in a form of generally U-shape in plan view. The reflow stopper groove **107** extends overlaps the U-shaped trench groove **109**. The reflow stopper groove **107** is positioned along the U-shaped trench groove **109**.

A resist mask **108** is selectively formed over the upper surface of the conductive film **106** by use of a lithography technique. The resist mask **8** comprises a thick resist mask **118** and a thin resist mask **128**. The thick resist mask **118** is positioned in selected regions adjacent to a channel region **115** which has a rectangle shape. The selected regions also have rectangle shape regions along opposite outsides of the rectangle shape channel region **115**. The thick resist mask **118** may have a thickness of about 3 micrometers. The thin resist mask **128** may have a thickness of about 0.2-0.7 micrometers.

A first etching process is carried out by use of the thick and thin resist masks **118** and **128** for selectively etching the conductive film **106** and the n+-type amorphous silicon film **105**. The top conductive film **106** may comprise a metal film. The top conductive film **106** may selectively be etched by a wet etching process to form source and drain electrodes **113** and **114**. The n+-type amorphous silicon film **105** may also selectively be etched by a dry etching process under a pressure of 10 Pa, at a power of 1000 W for 60 seconds, wherein source gas flow rate ratios of SF₆/HCl/He are 100/100/150 sccm to form ohmic contact layers **110** and **111** which underlie the source and drain electrodes **113** and **114**, thereby making ohmic contacts between the amorphous silicon film **104** and the source and drain electrodes **113** and **114**.

Subsequently, a plasma ashing process is carried out in the presence of plasma atmosphere with oxygen flow rate at 400 sccm under a pressure of 20 Pa, and an RF power of 1000 W for 120 seconds. This plasma ashing process reduces the thickness of the resist mask **8**, whereby the thin resist mask **128** is removed whilst the thick resist mask **118** is reduced in thickness, whereby the thickness-reduced resist mask **118** becomes a residual resist mask **138** which extends on the selected regions adjacent to the channel region **115**.

With reference to FIGS. **12A** and **12B**, the residual resist mask **138** is then exposed to a steam of a solution which contains an organic solvent at 27° C. for 1-3 minutes. This exposure process causes the organic solvent to osmose into the residual resist mask **138**, whereby the residual resist mask **138** is dissolved and re-flowed, and the residual resist mask **138** becomes a reflow-deformed resist mask **148**.

A part of the re-flowed resist mask **148** is dropped into the channel region **115** and other parts of the re-flowed resist mask **148** are dropped into the reflow stopper groove **107** which extends in a form of the generally U-shape and positioned in the generally U-shaped trench groove **109**. An inward reflow of the resist mask **148** is dropped into the channel region **115** and a further inward reflow of the resist mask **148** is restricted by the channel region **115**. An outward reflow of the resist mask **148** is omnidirectional. The outward reflow of the resist mask **148** in one direction toward a step-like barrier wall **117** which extends indirectly over an edge of the gate electrode interconnection **102** is stopped or restricted by the step-like barrier wall **117**. The remaining outward reflow of the resist mask **148** in the remaining three directions toward the reflow stopper groove

17

107 is dropped into the reflow stopper groove 107 and stopped or restricted by the reflow stopper groove 107. Each gap between ends of the reflow stopper groove 107 and the step-like barrier wall 117 is so narrow as substantially restricting a further outward reflow of the resist mask 148. An external shape or a circumferential shape of the reflow-deformed resist mask 148 provides a pattern shape. The external shape or a circumferential shape of the reflow-deformed resist mask 148 is defined by the step-like barrier wall 117 and outside edges of the reflow stopper groove 107. The step-like barrier wall 117 and the reflow stopper groove 107 enable a highly accurate control or definition to the pattern shape of the reflow-deformed resist mask 148. As long as the positions of the step-like barrier wall 117 and the reflow stopper groove 107 are highly accurate, the pattern shape of the reflow-deformed resist mask 148 is also highly accurate. Since the highly accurate positioning of the step-like barrier wall 117 and the reflow stopper groove 107 is relatively easy by use of the known techniques, it is also relatively easy to obtain the desired highly accurate control or definition to the pattern shape of the reflow-deformed resist mask 148.

With reference to FIGS. 13A and 13B, a second etching process is carried out by use of the deformed resist mask 148 in combination with the source and drain electrodes 113 and 114 as combined masks for selectively etching the amorphous silicon film 104, whereby the amorphous silicon film 104 becomes an island layer 124 which has a pattern shape which is defined by the deformed resist mask 148 in combination with the source and drain electrodes 113 and 114 as combined masks. The used deformed resist mask 148 is then removed, whereby a thin film transistor is formed.

The island layer 124 of amorphous silicon underlies the ohmic contact layers 110 and 111. The island layer 124 is thus electrically connected to the source and drain electrodes 113 and 114. A parasitic capacitance between the gate electrode 102 and the source and drain electrodes 113 and 114 depends on the pattern shape of the island layer 124.

Since it is possible to obtain a highly accurate control or definition to the pattern shape of the reflow-deformed resist mask 148 or the pattern shape of the island layer 124, it is possible to obtain a highly accurate control to the parasitic capacitance.

In the above described embodiment, the reflow of the residual resist film 138 is caused by exposing the residual resist film 138 to the steam which contains the solution containing the organic solvent. Any other known methods for causing the re-flow of the resist mask are, of course, available. The re-flow may be caused by applying a heat to the resist mask.

The above novel method is further applicable to deformation to other pattern film than the resist mask, provided the pattern is allowed to be re-flowed by any available measures.

The above described novel method of the second embodiment may be modified as follows. FIG. 14A is a fragmentary plan view of a thin film transistor of a third step involved in novel sequential fabrication processes in a first modification to the second embodiment in accordance with the present invention. FIG. 14B is a fragmentary cross sectional elevation view of a thin film transistor shown in FIG. 14A, taken along an A-A' line.

The following descriptions will focus on the difference of the first modified method from the above novel method of the second embodiment. In the above novel method of the second embodiment, the trench groove 109 is formed in generally U-shape, so that the trench groove 109 incom-

18

pletely surrounds the gate electrode 102 in the three directions other than one direction toward the gate electrode interconnection 102, in order to keep the trench groove 109 separate from the gate electrode interconnection 102. Further, the trench groove 109 has a depth which is the same level as the top surface of the insulating substrate 101. Namely, the bottom of the trench groove 109 comprises a part of the top surface of the insulating substrate 101.

In accordance with this first modification to the above novel method of the second embodiment, a trench groove 129 is formed in rectangle annular shape in plan view, so that the trench groove 129 completely surrounds the gate electrode 102 in all directions, with keeping the trench groove 129 separate from the gate electrode interconnection 102, because the trench groove 129 has a shallower depth which is upper level than the top surface of the insulating substrate 101. Namely, the bottom of the trench groove 109 has an intermediate level of the gate insulating film 103.

With reference to FIGS. 14A and 14B, the n+ type amorphous silicon film 105, the amorphous silicon film 104 and the gate insulating film 103 are selectively etched to form a trench groove 129 which extends in a form of generally rectangle annular shape in plan view. A bottom of the trench groove 109 has an upper level than a top level of the gate electrode interconnection 102. The trench groove 129 is generally rectangle annular shaped, so that the trench groove 129 surrounds the rectangle-shaped gate electrode 102 completely in all directions. The trench groove 129 is separate from the gate electrode 102 and from the gate electrode interconnection 102. The trench groove 129 extends outside the gate electrode 102. The trench groove 129 has a uniform width.

An upper surface of the conductive film 106 also has a reflow stopper groove 127 which extends in a form of generally rectangle annular shape in plan view. The reflow stopper groove 127 extends overlaps the generally rectangle annular shaped trench groove 129. The reflow stopper groove 127 is positioned along the generally rectangle annular shape trench groove 129.

In the re-flow process, a part of the re-flowed resist mask 158 is dropped into the channel region 115 and other parts of the re-flowed resist mask 158 are dropped into the reflow stopper groove 127 which extends in a form of the generally rectangle annular shape and positioned in the generally rectangle annular shape trench groove 129. An inward reflow of the resist mask 158 is dropped into the channel region 115 and a further inward reflow of the resist mask 158 is restricted by the channel region 115. An outward reflow of the resist mask 158 is omnidirectional. The outward reflow of the resist mask 158 in one direction toward a step-like barrier wall 117 which extends indirectly over an edge of the gate electrode interconnection 102 is stopped or restricted by the step-like barrier wall 117. The remaining outward reflow of the resist mask 158 in the remaining three directions toward the reflow stopper groove 127 is dropped into the reflow stopper groove 127 and stopped or restricted by the reflow stopper groove 127. An external shape or a circumferential shape of the reflow-deformed resist mask 148 provides a pattern shape. The external shape or a circumferential shape of the reflow-deformed resist mask 158 is defined by the step-like barrier wall 117 and outside edges of the reflow stopper groove 127. The step-like barrier wall 117 and the reflow stopper groove 127 enable a highly accurate control or definition to the pattern shape of the reflow-deformed resist mask 158. As long as the positions of the step-like barrier wall 117 and the reflow stopper groove 127 are highly accurate, the pattern shape of the reflow-

19

deformed resist mask **158** is also highly accurate. Since the highly accurate positioning of the step-like barrier wall **117** and the reflow stopper groove **127** is relatively easy by use of the known techniques, it is also relatively easy to obtain the desired highly accurate control or definition to the pattern shape of the reflow-deformed resist mask **158**.

Third Embodiment

A third embodiment according to the present invention will be described in detail with reference to the drawings. FIG. **15A** is a fragmentary plan view of a thin film transistor of a first step involved in novel sequential fabrication processes in a third embodiment in accordance with the present invention. FIG. **15B** is a fragmentary cross sectional elevation view of a thin film transistor shown in FIG. **15A**, taken along an A-A' line. FIG. **16A** is a fragmentary plan view of a thin film transistor of a second step involved in novel sequential fabrication processes in a third embodiment in accordance with the present invention. FIG. **16B** is a fragmentary cross sectional elevation view of a thin film transistor shown in FIG. **16A**, taken along an A-A' line. FIG. **17A** is a fragmentary plan view of a thin film transistor of a third step involved in novel sequential fabrication processes in a third embodiment in accordance with the present invention. FIG. **17B** is a fragmentary cross sectional elevation view of a thin film transistor shown in FIG. **17A**, taken along a B-B' line. A thin film transistor is formed over an insulating substrate **201**.

With reference to FIGS. **15A** and **15B**, a bottom conductive film is formed over a top surface of the insulating substrate **201**. The bottom conductive film is patterned to form a gate electrode interconnection **202**. The gate electrode interconnection **202** has a gate electrode **202** which has a rectangle shape in plan view. The gate electrode **202** extends from the gate electrode interconnection **202** in a direction perpendicular to a longitudinal direction of the gate electrode interconnection **202**.

A gate insulating film **203** is formed over the insulating substrate **201** and the gate electrode interconnection **202**, and the gate electrode **202**. An amorphous silicon film **204** is formed over the upper surface of the gate insulating film **203**. An n+ -type amorphous silicon film **205** is formed over the upper surface of the amorphous silicon film **204**. A conductive film **206** is entirely formed over the upper surface of the n+ -type amorphous silicon film **205**.

A resist mask **208** is selectively formed over the upper surface of the conductive film **206** by use of a lithography technique. The resist mask **208** comprises a thick resist mask **218** and a thin resist mask **228**. The thick resist mask **218** is positioned in selected regions adjacent to a channel, region **215** which has a rectangle shape. The selected regions also have rectangle shape regions along opposite outsides of the rectangle shape channel region **215**. The thick resist mask **218** may have a thickness of about 3 micrometers. The thin resist mask **228** may have a thickness of about 0.2–0.7 micrometers.

A first etching process is carried out by use of the thick and thin resist masks **218** and **228** for selectively etching the conductive film **206** and the n+ -type amorphous silicon film **205**. The top conductive film **206** may comprise a metal film. The top conductive film **206** may selectively be etched by a wet etching process to form source and drain electrodes **213** and **214**. The n+ -type amorphous silicon film **205** may also selectively be etched by a dry etching process under a

20

pressure of 10 Pa, at a power of 1000 W for 60 seconds, wherein source gas flow rate ratios of SF₆/HCl/He are 100/100/150 sccm.

As a result of this etching process, the n+ -type amorphous silicon film **205** and the conductive film **206** are patterned to form a reflow stopper groove **207** which extends in a form of generally U-shape in plan view. Further, the n+ -type amorphous silicon film **205** and the channel region **215** are patterned. The patterned n+ -type amorphous silicon film **205** becomes ohmic contact layers **210** and **211**. The patterned conductive film **206** becomes source and drain electrodes **213** and **214** adjacent to the channel region **215** and also dummy source and drain electrodes **233** and **234**.

Each of the dummy source and drain electrodes **233** and **234** extends in a form of generally L-shape in plan view, so that the paired dummy source and drain electrodes **233** and **234** extend in a form of generally U-shape in plan view, provided that the paired dummy source and drain electrodes **233** and **234**, are separate from each other. In plan view, the paired dummy source and drain electrodes **233** and **234** surround the rectangle-shaped gate electrode **202** in three directions other than a direction toward the gate electrode interconnection **202**. The paired dummy source and drain electrodes **233** and **234** are separated from the paired source and drain electrodes **213** and **214** by the reflow stopper groove **207**. Accordingly, the paired dummy source and drain electrodes **233** and **234** define outside edges of the reflow stopper groove **207**, while the paired source and drain electrodes **213** and **214** define inside edges of the reflow stopper groove **207**. A bottom of the reflow stopper groove **207** comprises a part of the upper surface of the amorphous silicon film **204**.

With reference to FIGS. **16A** and **16B**, a plasma ashing process is carried out in the presence of plasma atmosphere with oxygen flow rate at 400 sccm under a pressure of 20 Pa, and an RF power of 1000 W for 120 seconds. This plasma ashing process reduces the thickness of the resist mask **208**, whereby the thin resist mask **228** is removed whilst the thick resist mask **218** is reduced in thickness, whereby the thickness-reduced resist mask **218** becomes a residual resist mask **238** which extends on the selected regions adjacent to the channel region **215**.

With reference to FIGS. **17A** and **17B**, the residual resist mask **238** is then exposed to a steam of a solution which contains an organic solvent at 27° C. for 1–3 minutes. This exposure process causes the organic solvent to osmose into the residual resist mask **238**, whereby the residual resist mask **238** is dissolved and re-flowed, and the residual resist mask **238** becomes a reflow-deformed resist mask **248**.

A part of the re-flowed resist mask **248** is dropped into the channel region **215** and other parts of the re-flowed resist mask **248** are dropped into the reflow stopper groove **207** which extends in a form of the generally U-shape and positioned in the generally U-shaped trench groove **109**. An inward reflow of the resist mask **248** is dropped into the channel region **215** and a further inward reflow of the resist mask **248** is restricted by the channel region **215**. An outward reflow of the resist mask **248** is omnidirectional. The outward reflow of the resist mask **248** in one direction toward a step-like barrier wall **217** which extends indirectly over an edge of the gate electrode interconnection **202** is stopped or restricted by the step-like barrier wall **217**. The remaining outward reflow of the resist mask **248** in the remaining three directions toward the reflow stopper groove **207** is dropped into the reflow stopper groove **207** and stopped or restricted by the reflow stopper groove **207**. A gap between ends of the paired dummy source and drain elec-

trodes **233** and **234** is so narrow as substantially restricting a further outward reflow of the resist mask **248**.

An external shape or a circumferential shape of the reflow-deformed resist mask **248** provides a pattern shape. The external shape or a circumferential shape of the reflow-deformed resist mask **248** is defined by the step-like barrier wall **217** and outside edges of the reflow stopper groove **207**. The step-like barrier wall **217** and the reflow stopper groove **207** enable a highly accurate control or definition to the pattern shape of the reflow-deformed resist mask **248**. As long as the positions of the step-like barrier wall **217** and the reflow stopper groove **207** are highly accurate, the pattern shape of the reflow-deformed resist mask **248** is also highly accurate. Since the highly accurate positioning of the step-like barrier wall **217** and the reflow stopper groove **207** is relatively easy by use of the known techniques, it is also relatively easy to obtain the desired highly accurate control or definition to the pattern shape of the reflow-deformed resist mask **248**.

A second etching process is carried out by use of the deformed resist mask **248** in combination with the source and drain electrodes **213** and **214** as combined masks for selectively etching the amorphous silicon film **204**, whereby the amorphous silicon film **204** becomes an island layer **224** which has a pattern shape which is defined by the deformed resist mask **248** in combination with the source and drain electrodes **213** and **214** as combined masks. The used deformed resist mask **248** is then removed, whereby a thin film transistor is formed.

The island layer **224** of amorphous silicon underlies the ohmic contact layers **210** and **211**. The island layer **224** is thus electrically connected to the source and drain electrodes **213** and **214**. A parasitic capacitance between the gate electrode **202** and the source and drain electrodes **213** and **214** depends on the pattern shape of the island layer **224**. Since it is possible to obtain a highly accurate control or definition to the pattern shape of the reflow-deformed resist mask **248** or the pattern shape of the island layer **224**, it is possible to obtain a highly accurate control to the parasitic capacitance.

In the above described embodiment, the reflow of the residual resist film **238** is caused by exposing the residual resist film **238** to the steam which contains the solution containing the organic solvent. Any other known methods for causing the re-flow of the resist mask are, of course, available. The re-flow may be caused by applying a heat to the resist mask.

The above novel method is further applicable to deformation to other pattern film than the resist mask, provided the pattern is allowed to be re-flowed by any available measures.

Fourth Embodiment

A fourth embodiment according to the present invention will be described in detail with reference to the drawings. FIG. **18A** is a fragmentary plan view of a thin film transistor of a first step involved in novel sequential fabrication processes in a fourth embodiment in accordance with the present invention. FIG. **18B** is a fragmentary cross sectional elevation view of a thin film transistor shown in FIG. **18A**, taken along a C-C' line. FIG. **19A** is a fragmentary plan view of a thin film transistor of a second step involved in novel sequential fabrication processes in a fourth embodiment in accordance with the present invention. FIG. **19B** is a fragmentary cross sectional elevation view of a thin film transistor shown in FIG. **19A**, taken along a C-C' line. FIG. **20A**

is a fragmentary plan view of a thin film transistor of a third step involved in novel sequential fabrication processes in a fourth embodiment in accordance with the present invention. FIG. **20B** is a fragmentary cross sectional elevation view of a thin film transistor shown in FIG. **20A**, taken along a C-C' line. A thin film transistor is formed over an insulating substrate **201**.

With reference to FIGS. **18A** and **18B**, a bottom conductive film is formed over a top surface of the insulating substrate **201**. The bottom conductive film is patterned to form a gate electrode interconnection **242** and a dummy gate electrode **252**. The gate electrode interconnection **242** has a gate electrode **242** which has a generally circular shape with a flat side in plan view. The flat side of the generally circular shape gate electrode **242** is adjacent to and separate from the dummy gate electrode **252**. The gate electrode **242** extends from the gate electrode interconnection **242** in a direction perpendicular to a longitudinal direction of the gate electrode interconnection **242**. The flat side of the generally circular shape gate electrode **242** is perpendicular to the longitudinal direction of the gate electrode interconnection **242**. The dummy gate electrode **252** is generally I-shaped or rectangle-shape, so that the dummy gate electrode **252** is adjacent to and separate from the flat side of the generally circular shape gate electrode **242**.

The dummy gate electrode **252** is thus separate from the gate electrode **242** and from the gate electrode interconnection **242**. One side of the generally circular shape gate electrode **242** is connected through an extending part from the gate electrode interconnection **242**, wherein the extending part extends in perpendicular to the longitudinal direction of the gate electrode interconnection **242**. An I-shaped or rectangle-shaped gap is defined between the dummy gate electrode **252** and the flat side of the generally circular shape gate electrode **242**. The I-shaped gap has a uniform width.

A gate insulating film **203** is formed over the insulating substrate **201** and the gate electrode interconnection **242**, the gate electrode **242** and the dummy gate electrode **252**, wherein the gate insulating film **203** fills the I-shaped gap between the dummy gate electrode **252** and the flat side of the generally circular shape gate electrode **242**. An upper surface of the gate insulating film **203** has a groove which extends in a form of generally I-shape in plan view. The groove extends over the I-shaped gap between the flat side of the generally circular shape gate electrode **242** and the dummy gate electrode **252**. The groove in the upper surface of the gate insulating film **203** is thus formed by the I-shaped gap between the flat side of the generally circular shape gate electrode **242** and the dummy gate electrode **252**.

An amorphous silicon film **204** is formed over the upper surface of the gate insulating film **203**. An upper surface of the amorphous silicon film **204** also has a groove which extends in a form of generally I-shape in plan view. The groove extends over the I-shaped groove in the upper surface of the gate insulating film **203**.

An n+ type amorphous silicon film **205** is formed over the upper surface of the amorphous silicon film **204**. An upper surface of the n+ type amorphous silicon film **205** also has a groove which extends in a form of generally I-shape in plan view. The groove extends over the I-shaped groove in the upper surface of the amorphous silicon film **204**.

A top conductive film **206** is formed over the upper surface of the n+ type amorphous silicon film **205**. An upper surface of the top conductive film **206** also has a reflow stopper groove **247** which extends in a form of generally I-shape in plan view. The reflow stopper groove **247** extends over the I-shaped groove in the upper surface of the n+ type

amorphous silicon film 205. The reflow stopper groove 247 is positioned indirectly over the I-shaped gap between the flat side of the generally circular shape gate electrode 242 and the dummy gate electrode 252.

A resist mask 208 is selectively formed over the upper surface of the top conductive film 206 by use of a lithography technique. The resist mask 208 comprises a thick resist mask 258 and a thin resist mask 268. The thick resist mask 258 is positioned in selected regions adjacent to a channel region 255 which has a partial circle shape or C-shape. The selected regions also have rectangle shape regions along opposite outsides of the rectangle shape channel region 255. The thick resist mask 258 may have a thickness of about 3 micrometers. The thin resist mask 268 may have a thickness of about 0.2–0.7 micrometers.

A first etching process is carried out by use of the thick and thin resist masks 18 and 28 for selectively etching the top conductive film 206 and the n+-type amorphous silicon film 205. The top conductive film 206 may comprise a metal film. The top conductive film 206 may selectively be etched by a wet etching process to form source and drain electrodes 253 and 254. The n+-type amorphous silicon film 205 may also selectively be etched by a dry etching process under a pressure of 10 Pa, at a power of 1000 W for 60 seconds, wherein source gas flow rate ratios of SF₆/HCl/He are 100/100/150 sccm to form ohmic contact layers 250 and 251 which underlie the source and drain electrodes 253 and 254, thereby making ohmic contacts between the amorphous silicon film 204 and the source and drain electrodes 253 and 254. As a result, the channel region 255, which has a partial circle shape or C-shape, is defined.

With reference to FIGS. 19A and 19B, a plasma ashing process is carried out in the presence of plasma atmosphere with oxygen flow rate at 400 sccm under a pressure of 20 Pa, and an RF power of 1000 W for 120 seconds. This plasma ashing process reduces the thickness of the resist mask 208, whereby the thin resist mask 268 is removed whilst the thick resist mask 258 is reduced in thickness, whereby the thickness-reduced resist mask 258 becomes a residual resist mask 278 which extends on the selected region which corresponds to a circular-shaped island portion of the drain electrode 254. The selected region, on which the residual resist mask 278 remains, is surrounded by the C-shaped or partially circle shaped channel region 255.

With reference to FIGS. 20A and 20B, the residual resist mask 278 is then exposed to a steam of a solution which contains an organic solvent. This exposure process causes the organic solvent to osmose into the residual resist mask 278, whereby the residual resist mask 278 is dissolved and re-flowed, and the residual resist mask 278 becomes a reflow-deformed resist mask 288.

A part of the re-flowed resist mask 288 is dropped into the C-shaped channel region 255 and other part of the re-flowed resist mask 288 is dropped into the reflow stopper groove 247 which extends in a form of the generally I-shape and positioned indirectly over the I-shaped gap between the gate electrode 242 and the dummy gate electrode 252. No inward reflow of the resist mask 288 is caused. An outward reflow of the resist mask 288 is omnidirectional. The outward reflow of the resist mask 288 is dropped into the C-shaped channel region 255 and the I-shaped reflow stopper groove 247 and stopped or restricted by the reflow stopper groove 247 and the C-shaped channel region 255. An external shape or a circumferential shape of the reflow-deformed resist mask 48 provides a pattern shape. The external shape or a circumferential shape of the reflow-deformed resist mask 48 is almost defined by the outside edge of the C-shaped

channel region 255 and the reflow stopper groove 247. The outside edge of the C-shaped channel region 255 and the reflow stopper groove 247 enable a highly accurate control or definition to the pattern shape of the reflow-deformed resist mask 288. As long as the definitions of the outside edge of the C-shaped channel region 255 and the reflow stopper groove 247 are highly accurate, the pattern shape of the reflow-deformed resist mask 288 is also highly accurate. Since the highly accurate definitions of the outside edge of the C-shaped channel region 255 and the reflow stopper groove 247 are relatively easy by use of the known techniques, it is also relatively easy to obtain the desired highly accurate control or definition to the pattern shape of the reflow-deformed resist mask 288.

A second etching process is carried out by use of the deformed resist mask 288 in combination with the source and drain electrodes 253 and 254 as combined masks for selectively etching the amorphous silicon film 204, whereby the amorphous silicon film 204 becomes an island layer 264 which has a pattern shape which is defined by the deformed resist mask 288 in combination with the source and drain electrodes 253 and 254 as combined masks. The used deformed resist mask 288 is then removed, whereby a thin film transistor is formed.

The island layer 264 of amorphous silicon underlies the ohmic contact layers 250 and 251. The island layer 264 is thus electrically connected to the source and drain electrodes 253 and 254. A parasitic capacitance between the gate electrode 242 and the source and drain electrodes 253 and 254 depends on the pattern shape of the island layer 264. Since it is possible to obtain a highly accurate control or definition to the pattern shape of the reflow-deformed resist mask 288 or the pattern shape of the island layer 264, it is possible to obtain a highly accurate control to the parasitic capacitance.

In the above described embodiment, the reflow of the residual resist film 278 is caused by exposing the residual resist film 278 to the steam which contains the solution containing the organic solvent. Any other know methods for causing the re-flow of the resist mask are, of course, available. The re-flow may be caused by applying a heat to the resist mask.

The above novel method is further applicable to deformation to other pattern film than the resist mask, provided the pattern is allowed to be re-flowed by any available measures.

In accordance with this novel method, the channel region 255, the source electrode 253 are partially circle shape or C-shape. It is, however, possible to modify this shape into the rectangle, square and other polygonal shape, provided that the outward reflow of the resist film is restricted by the channel region and the reflow stopper groove.

Fifth Embodiment

A fifth embodiment according to the present invention will be described in detail with reference to the drawings. FIG. 21A is a fragmentary plan view of a thin film transistor of a first step involved in novel sequential fabrication processes in a fifth embodiment in accordance with the present invention. FIG. 21B is a fragmentary cross sectional elevation view of a thin film transistor shown in FIG. 21A, taken along an E–E' line. FIG. 22A is a fragmentary plan view of a thin film transistor of a second step involved in novel sequential fabrication processes in a fifth embodiment in accordance with the present invention. FIG. 22B is a fragmentary cross sectional elevation view of a thin film

transistor shown in FIG. 22A, taken along an E-E' line. FIG. 23A is a fragmentary plan view of a thin film transistor of a third step involved in novel sequential fabrication processes in a fifth embodiment in accordance with the present invention. FIG. 23B is a fragmentary cross sectional elevation view of a thin film transistor shown in FIG. 23A, taken along an E-E' line. FIG. 24A is a fragmentary plan view of a thin film transistor of a fourth step involved in novel sequential fabrication processes in a fifth embodiment in accordance with the present invention. FIG. 24B is a fragmentary cross sectional elevation view of a thin film transistor shown in FIG. 24A, taken along an E-E' line. A thin film transistor is formed over an insulating substrate 401.

With reference to FIGS. 21A and 21B, a bottom conductive film is formed over a top surface of the insulating substrate 401. The bottom conductive film is patterned to form a gate electrode interconnection 402. The gate electrode interconnection 402 has a gate electrode 402 which has an octagonal shape in plan view. The gate electrode 402 extends from the gate electrode interconnection 402 in a direction perpendicular to a longitudinal direction of the gate electrode interconnection 402.

A gate insulating film 403 is formed over the insulating substrate 401 and the gate electrode interconnection 402, and the gate electrode 402. An amorphous silicon film 404 is formed over the upper surface of the gate insulating film 403. An n+-type amorphous silicon film 405 is formed over the upper surface of the amorphous silicon film 404. A conductive film 406 is entirely formed over the upper surface of the n+-type amorphous silicon film 405.

A resist mask 408 is selectively formed over the upper surface of the conductive film 406 by use of a lithography technique. The resist mask 408 comprises a thick resist mask 458 and a thin resist mask 468. The thick resist mask 458 is positioned in a selected region which is over the octagonal shape gate electrode 402. The selected region is an octagonal shape region. The thick resist mask 458 may have a thickness of about 3 micrometers. The thin resist mask 468 may have a thickness of about 0.2–0.7 micrometers.

A first etching process is carried out by use of the thick and thin resist masks 458 and 468 for selectively etching the conductive film 406 and the n+-type amorphous silicon film 405. The top conductive film 406 may comprise a metal film. The top conductive film 406 may selectively be etched by a wet etching process to form source and drain electrodes 453 and 454. The n+-type amorphous silicon film 405 may also selectively be etched by a dry etching process under a pressure of 10 Pa, at a power of 1000 W for 60 seconds, wherein source gas flow rate ratios of SF₆/HCl/He are 100/100/150 sccm.

As a result of this etching process, the n+-type amorphous silicon film 405 and the conductive film 406 are patterned to form a reflow stopper groove 407 which extends in a form of generally U-shape in plan view. Further, the n+-type amorphous silicon film 405 and the channel region 455 are patterned. The patterned n+-type amorphous silicon film 405 becomes ohmic contact layers 450 and 451. The patterned conductive film 406 becomes source and drain electrodes 453 and 454 adjacent to the channel region 455.

The source electrode 453 extends in a form of combined modified T-shape and octagonal island shape. Namely, the source electrode 453 includes an octagonal shape island portion and a modified T-shaped portion connected with the octagonal shape island portion. The octagonal shape island portion is surrounded by an octagonal shape annular channel region 455. The drain electrode 454 includes an octagonal shape annular surrounding portion which surrounds the

octagonal shape island portion of the source electrode 453. The octagonal shape annular surrounding portion of the drain electrode 454 is separate by the octagonal shape annular channel region 455 from the octagonal shape island portion of the source electrode 453. The octagonal shape annular surrounding portion of the drain electrode 454 has an opening side, so that the octagonal shape annular surrounding portion incompletely surrounds the octagonal shape island portion of the source electrode 453. The modified T-shaped portion of the source electrode 453 extends through the opening side to the octagonal shape island portion of the source electrode 453. The modified T-shaped portion of the source electrode 453 also extends outside the opening side of the octagonal shape annular surrounding portion of the drain electrode 454.

With reference to FIGS. 22A and 22B, a plasma ashing process is carried out in the presence of plasma atmosphere with oxygen flow rate at 400 sccm under a pressure of 20 Pa, and an RF power of 1000 W for 120 seconds. This plasma ashing process reduces the thickness of the resist mask 408, whereby the thin resist mask 468 is removed whilst the thick resist mask 458 is reduced in thickness, whereby the thickness-reduced resist mask 458 becomes a first residual resist mask 478 which extends on the octagonal shape island portion of the source electrode 453 and a second residual resist mask 479 which extends on an inside peripheral region of the octagonal shape annular surrounding portion of the drain electrode 454.

With reference to FIGS. 23A and 23B, the residual resist masks 478 and 479 are then exposed to a steam of a solution which contains an organic solvent at 27° C. for 1–3 minutes. This exposure process causes the organic solvent to osmose into the residual resist masks 478 and 479, whereby the residual resist masks 478 and 479 are dissolved and re-flowed, and the residual resist masks 478 and 479 become a reflow-deformed resist mask 488.

A part of the re-flowed resist mask 488 is dropped into the channel region 455, and a part of the dropped re-flowed resist mask 488 in the channel region 455 is further re-flowed out of the opening side of the octagonal shape annular surrounding portion of the drain electrode 454. This further outward re-flow from the opening side is, however, restricted by the modified T-shaped portion of the source electrode 453. The reflow stopper groove 407, thus, comprises the channel region 455 and a region between the opening side of the octagonal shape annular surrounding portion of the drain electrode 454 and the modified T-shaped portion of the source electrode 453.

As a modification, if a opening size of the opening side of the octagonal shape annular surrounding portion of the drain electrode 454 is too narrow as effectively restricting the further outward re-flow, it is possible to modify the T-shaped portion of the source electrode 453 into an I-shape which connects with the octagonal shape island portion of the source electrode 453.

An external shape or a circumferential shape of the reflow-deformed resist mask 488 provides a pattern shape. The external shape or a circumferential shape of the reflow-deformed resist mask 488 is defined by the reflow stopper groove 407 including the channel region 455. The reflow stopper groove 407 enable a highly accurate control or definition to the pattern shape of the reflow-deformed resist mask 488. As long as the reflow stopper groove 207 is highly accurate, the pattern shape of the reflow-deformed resist mask 488 is also highly accurate. Since the highly accurate positioning of the reflow stopper groove 407 is relatively easy by use of the known techniques, it is also relatively easy

to obtain the desired highly accurate control or definition to the pattern shape of the reflow-deformed resist mask **488**.

A second etching process is carried out by use of the deformed resist mask **488** in combination with the source and drain electrodes **453** and **454** as combined masks for selectively etching the amorphous silicon film **404**, whereby the amorphous silicon film **404** becomes an island layer **464** which has a pattern shape which is defined by the deformed resist mask **488** in combination with the source and drain electrodes **453** and **454** as combined masks.

The island layer **464** of amorphous silicon underlies the ohmic contact layers **450** and **451**. The island layer **464** is thus electrically connected to the source and drain electrodes **453** and **454**. A parasitic capacitance between the gate electrode **402** and the source and drain electrodes **453** and **454** depends on the pattern shape of the island layer **464**. Since it is possible to obtain a highly accurate control or definition to the pattern shape of the reflow-deformed resist mask **488** or the pattern shape of the island layer **464**, it is possible to obtain a highly accurate control to the parasitic capacitance.

With reference to FIGS. **24A** and **24B**, the used deformed resist mask **488** is then removed, whereby a thin film transistor is formed. A passivation film **423** is formed. Contact holes **490** and **491** are formed in the passivation film **423**. A pixel electrode **492** and a gate terminal electrode **493** are formed.

In the above described embodiment, the reflow of the residual resist masks is caused by exposing the residual resist masks to the steam which contains the solution containing the organic solvent. Any other known methods for causing the re-flow of the resist mask are, of course, available. The re-flow may be caused by applying a heat to the resist mask.

The above novel method is further applicable to deformation to other pattern film than the resist mask, provided the pattern is allowed to be re-flowed by any available measures.

The above described novel method of the fifth embodiment may be modified as follows. FIG. **25A** is a fragmentary plan view of a thin film transistor of a third step involved in novel sequential fabrication processes in a first modification to the fifth embodiment in accordance with the present invention. FIG. **25B** is a fragmentary cross sectional elevation view of a thin film transistor shown in FIG. **25A**, taken along an F-F' line.

The following descriptions will focus on the difference of the first modified method from the above novel method of the fifth embodiment. In the above novel method of the fifth embodiment, the gate electrode **402** and the gate electrode interconnection **402** have the same level and the same thickness. The re-flow stopper groove **407** also comprises the channel region **455** and the region between the opening side to the octagonal shape island portion of the source electrode **453** and the modified T-shaped portion of the source electrode **453**. In this first modification, however, the octagonal shape gate electrode **402** is thickness-reduced except for an outside peripheral edge thereof. The outside peripheral edge of the octagonal shape gate electrode **402** have the same thickness as the gate electrode interconnection **402**. A step is formed at a boundary between the thickness reduced region and the outside peripheral edge. This step of the gate electrode **402** causes a step of the modified T-shaped portion of the source electrode **453** and a step of the octagonal shape annular surrounding portion of the drain electrode **454**. The step of the modified T-shaped portion of the source electrode **453** and the step of the

octagonal shape annular surrounding portion of the drain electrode **454** serve as a reflow stopper wall. In this case, a peripheral edge of the reflow stopper groove **407** is defined by the step of the modified T-shaped portion of the source electrode **453** and the step of the octagonal shape annular surrounding portion of the drain electrode **454**.

In this modification, the step of the modified T-shaped portion of the source electrode **453** and the step of the octagonal shape annular surrounding portion of the drain electrode **454** are formed by the thickness-reduced portion of the gate electrode **402**. It is alternatively possible that a recessed portion is formed in the substrate **401**, wherein a step is formed on the peripheral edge of the recessed portion.

Alternatively, the above described novel method of the fifth embodiment may be modified as follows. FIG. **26A** is a fragmentary plan view of a thin film transistor of a third step involved in novel sequential fabrication processes in a second modification to the fifth embodiment in accordance with the present invention. FIG. **26B** is a fragmentary cross sectional elevation view of a thin film transistor shown in FIG. **26A**, taken along an F-F' line.

The following descriptions will focus on the difference of the second modified method from the above novel method of the fifth embodiment. In the above novel method of the fifth embodiment, the gate electrode **402** and the gate electrode interconnection **402** have the same level and the same thickness. The re-flow stopper groove **407** also comprises the channel region **455** and the region between the opening side to the octagonal shape island portion of the source electrode **453** and the modified T-shaped portion of the source electrode **453**. In this first modification, however, the octagonal shape gate electrode **402** has a thickness-reduced region **495**. A step is formed at a peripheral edge of the thickness-reduced region **495**. This step of the gate electrode **402** causes a groove extending over the channel region **455** and the modified T-shaped portion of the source electrode **453**. In this case, a peripheral edge of the reflow stopper groove **407** is defined by the channel region **455** and the groove positioned over the thickness-reduced region **495** of the gate electrode **402**.

In this modification, the groove is formed by the thickness-reduced region **495** of the gate electrode **402**. It is alternatively possible that a recessed portion is formed in the substrate **401**, wherein the groove is formed on the peripheral edge of the recessed portion.

Further, alternatively, the above described novel method of the fifth embodiment may be modified as follows. FIG. **27A** is a fragmentary plan view of a thin film transistor of a third step involved in novel sequential fabrication processes in a third modification to the fifth embodiment in accordance with the present invention. FIG. **27B** is a fragmentary cross sectional elevation view of a thin film transistor shown in FIG. **27A**, taken along an F-F' line.

The following descriptions will focus on the difference of the third modified method from the above novel method of the fifth embodiment. The source electrode **453** extends in a form of octagonal island shape. Namely, the source electrode **453** includes an octagonal shape island portion. The octagonal shape island portion is surrounded by an octagonal shape annular channel region **455**. The drain electrode **454** includes an octagonal shape annular surrounding portion which surrounds completely the octagonal shape island source electrode **453**. The octagonal shape annular surrounding portion of the drain electrode **454** is separate by the octagonal shape annular channel region **455** from the octagonal shape island source electrode **453**. The octagonal shape annular surrounding portion of the drain electrode **454**

has no opening side, so that the octagonal shape annular surrounding portion completely surrounds the octagonal shape island source electrode 453. In this case, the reflow stopper groove 407 extends on the channel region 455.

A passivation film 423 is formed. A contact hole 497 is formed in the passivation film 423, so that the contact hole 497 is positioned over the octagonal shape island portion of the source electrode 453. A pixel electrode 496 is formed on the passivation film 423, wherein the pixel electrode 496 is connected through the contact hole 497 to the octagonal shape island source electrode 453.

In the foregoing embodiments, the selected region, on which the residual resist film remains, is preferably decided. The position of the selected region is optional, provided that the selected region is positioned inside the reflow stopper groove, so that the outward reflow of the resist film is stopped or restricted by the reflow stopper groove extending outside the resist film.

As modifications to the foregoing embodiments, the above re-flow stopper groove may be formed by forming a groove or a level-down region on an upper surface of the substrate.

Although the invention has been described above in connection with several preferred embodiments therefor, it will be appreciated that those embodiments have been provided solely for illustrating the invention, and not in a limiting sense. Numerous modifications and substitutions of equivalent materials and techniques will be readily apparent to those skilled in the art after reading the present application, and all such modifications and substitutions are expressly understood to fall within the true scope and spirit of the appended claims.

What is claimed is:

1. A method of deforming a pattern, said method comprising the steps of:

forming, over a substrate, a layered-structure with an upper surface including at least one selected region and at least a re-flow stopper wall, wherein said re-flow stopper wall extends outside said selected region and separate from said selected region;

selectively forming at least one pattern on said selected region; and

causing a re-flow of said pattern, wherein a part of an outwardly re-flowed pattern is flowed into said re-flow stopper wall, and then an outward re-flow of said pattern is restricted by said re-flow stopper wall extending outside of said pattern, thereby to form a deformed pattern with at least an outside edge part defined by an outside edge of said re-flow stopper wall.

2. The method as claimed in claim 1, wherein said re-flow stopper wall excludes a channel region, and parts of said outwardly re-flowed pattern are flowed into both said re-flow stopper wall and said channel region.

3. The method as claimed in claim 2, wherein said re-flow stopper wall is separate from said channel region.

4. The method as claimed in claim 3, wherein said re-flow stopper wall is positioned indirectly over a gap between a gate electrode and at least a dummy gate electrode.

5. The method as claimed in claim 3, wherein said re-flow stopper wall comprises a recessed trench groove formed in said layered-structure.

6. The method as claimed in claim 3, wherein said re-flow stopper wall comprises a first gap between a source electrode and a dummy source electrode and a second gap between a drain electrode and a dummy drain electrode.

7. The method as claimed in claim 2, wherein said re-flow stopper wall is adjacent to said channel region.

8. The method as claimed in claim 7, wherein said re-flow stopper wall is positioned indirectly over a gap between a gate electrode and at least a dummy gate electrode.

9. The method as claimed in claim 7, wherein said re-flow stopper wall is defined by both a side wall of an extending layer from one of source and drain electrodes and a stepped portion of said channel region, where said stepped portion is positioned indirectly over an edge of a gate electrode.

10. The method as claimed in claim 1, wherein said re-flow stopper wall includes a channel region, and a part of said outwardly re-flowed pattern is flowed into said re-flow stopper wall.

11. The method as claimed in claim 10, wherein said re-flow stopper wall and said channel region are in forms of annular shape, and an outside peripheral edge of said re-flow stopper wall encompasses an outside peripheral edge of said channel region, and said outside peripheral edge of said re-flow stopper wall is defined by stepped portions of source and drain electrodes, where said stepped portions of said source and drain electrodes are positioned indirectly over a stepped portion of a gate electrode, and where said stepped portion of said gate electrode extends in a form of annular shape and defines a depressed region of said gate electrode.

12. The method as claimed in claim 1, wherein said re-flow stopper wall is included in a channel region which extends outside said selected region, and a part of said outwardly re-flowed pattern is flowed into said channel region.

13. The method as claimed in claim 12, wherein said re-flow stopper wall is positioned indirectly over a wall of a gate electrode.

14. The method as claimed in claim 1, wherein said re-flow stopper wall just overlaps a channel region which extends outside said selected region, and a part of said outwardly re-flowed pattern is flowed into said re-flow stopper wall.

15. The method as claimed in claim 1, wherein said re-flow stopper wall and said channel region are an annular shaped region which is defined by an island-shaped electrode and an annular-shaped electrode which surrounds said island-shaped electrode completely.

16. The method as claimed in claim 1, wherein said re-flow stopper wall surrounds said selected region completely.

17. The method as claimed in claim 1, wherein said re-flow stopper wall surrounds said selected region incompletely.

18. The method as claimed in claim 1, wherein said selected region comprises a set of plural selected regions separate from each other and adjacent to each other, and said re-flow stopper wall surrounds said set of plural selected regions completely.

19. The method as claimed in claim 1, wherein said selected region comprises a set of plural selected regions separate from each other and adjacent to each other, and said re-flow stopper wall surrounds said set of plural selected regions incompletely.

20. The method as claimed in claim 1, wherein said pattern is a pattern containing an organic material.

21. The method as claimed in claim 20, wherein said pattern is a resist pattern.

22. A method of forming a re-flowed pattern over a layered-structure, said method comprising the steps of:

forming an original resist pattern over a layered-structure with an upper surface including at least one selected region and at least a re-flow stopper wall wherein extends outside said selected region and separate from

31

said selected region, and said original resist pattern comprising a thicker portion and a thinner portion, and said thicker portion extending on a selected region, patterning a layered-structure by use of said original resist pattern;
 5 removing said thinner portion and reducing a thickness of said thicker portion to form a residual resist pattern unchanged in pattern shape from said thicker portion; and
 causing a re-flow of said residual pattern, wherein a part 10 of an outwardly re-flowed pattern is flowed into said re-flow stopper wall, and then an outward re-flow of said pattern is restricted by said re-flow stopper wall extending outside of said pattern, thereby to form a deformed pattern with at least an outside edge part 15 defined by an outside edge of said re-flow stopper wall.

23. A method of patterning a layered-structure, said method comprising the steps of:
 forming an original resist pattern over a layered-structure with an upper surface including at least one selected 20 region and at least a re-flow stopper wall wherein extends outside said selected region and separate from

32

said selected region, and said original resist pattern comprising a thicker portion and a thinner portion, and said thicker portion extending on a selected region, patterning a layered-structure by use of said original resist pattern;
 removing said thinner portion and reducing a thickness of said thicker portion to form a residual resist pattern unchanged in pattern shape from said thicker portion; and
 causing a re-flow of said residual pattern, wherein a part of an outwardly re-flowed pattern is flowed into said re-flow stopper wall, and then an outward re-flow of said pattern is restricted by said re-flow stopper wall extending outside of said pattern, thereby to form a deformed pattern with at least an outside edge part defined by an outside edge of said re-flow stopper wall; and
 patterning said layered-structure by use of said deformed pattern.

* * * * *